

Well W#37107 Information

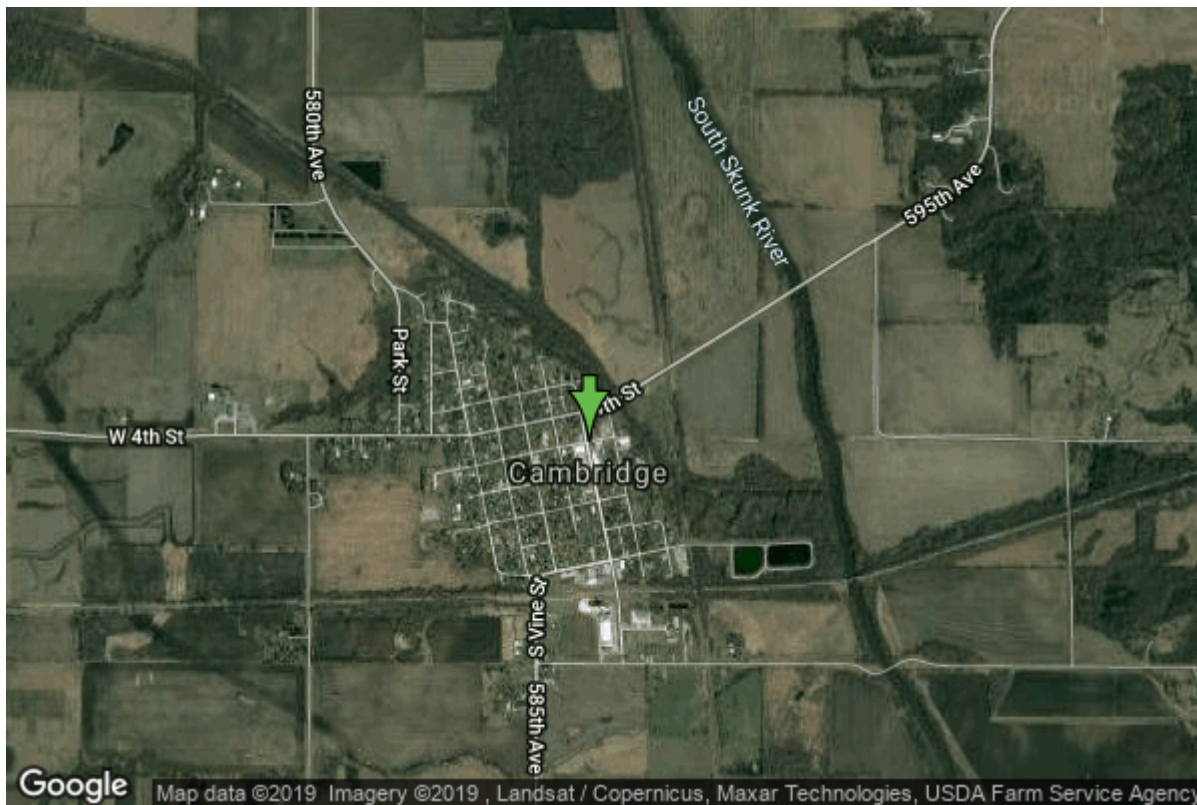

Date Received		State	Iowa
Owner Name	Cambridge, City Of	County	Story
Alt Name	#2	Quadrangle	Huxley, Iowa
WNumber	37107	Township	T82N
PWTS ID	0	Range	R23W
PWS ID	8509069	Section	21
Storet ID	31850004	Quarter	SE NW NE
SDWIS ID	2411363	Latitude	41.8992700000
USGS ID	415357093314101	Longitude	-93.5283500000
Project	Source Water Protection	Accuracy	
Operator	Unknown	UTM X	456174
		UTM Y	4638727

Site Type	Drilled hole	Drilling Company	Layne Western - Ia.
Well Status	Active	Drilling Date	02/15/1974
Field Located	No	Drilling Method	Unknown
Elevation	862 ft	Bedrock Depth	0 ft
Elevation Accuracy	Digital Elevation Model Accurate to 5 ft	Well Depth	80 ft
Landscape Position	Valley	Total Depth	79 ft
		Well Types	Municipal, Public Supply
		Aquifers	Alluvium

Hole Construction Information

Date	02/15/1974	Depth	79.00 ft
Diameter	16.00 in		

Comments

Casing Construction Information

Date	01/01/1973	Casing Type	Steel
Start Depth	-3.00 ft	End Depth	64.00 ft
Diameter	10.00 in	Amount	67.00 ft
Comments			

Screen Construction Information

Date	02/15/1974	Slot Size	0.00
Screen Type	Steel	End Depth	79.00 ft
Start Depth	64.00 ft	Amount	15 ft
Diameter	10.00 in		
Comments			

Grout Construction Information

Date	01/01/1973	Grout Placement	Unknown
Grout Type	Cement	End Depth	28.00 ft
Start Depth	0.00 ft		
Comments			

Pump Construction Information

Date	01/01/1973	Pump Type	Turbine
Diameter	0.00 in	Rating	250
Depth Intake	0.00 ft		
Comments			

Log Information

Date	
Log Types	Drillers log
Prepared By	Unknown
Comments	

Water Production Information

Date	02/26/1974	Start Time	
Aquifer	Unknown	Yield	343 gallons per minute
Static Water Level	27.00 ft	Yield Method	Unknown
Pumping Water Level	43 ft		

Measurement	Unknown	Pump Test	Yes
Pump Method	Unknown	Duration	480 mins
Comments			

Date	01/01/1973	Start Time	
Aquifer	Unknown		
Static Water Level	23.00 ft	Yield	110 gallons per minute
Pumping Water Level	25 ft	Yield Method	Unknown
Measurement	Unknown	Pump Test	Yes
Pump Method	Unknown	Duration	0 mins
Comments			

<https://www.iihr.uiowa.edu/igs/geosam/well/37107/general-information>