

Well W#37115 Information

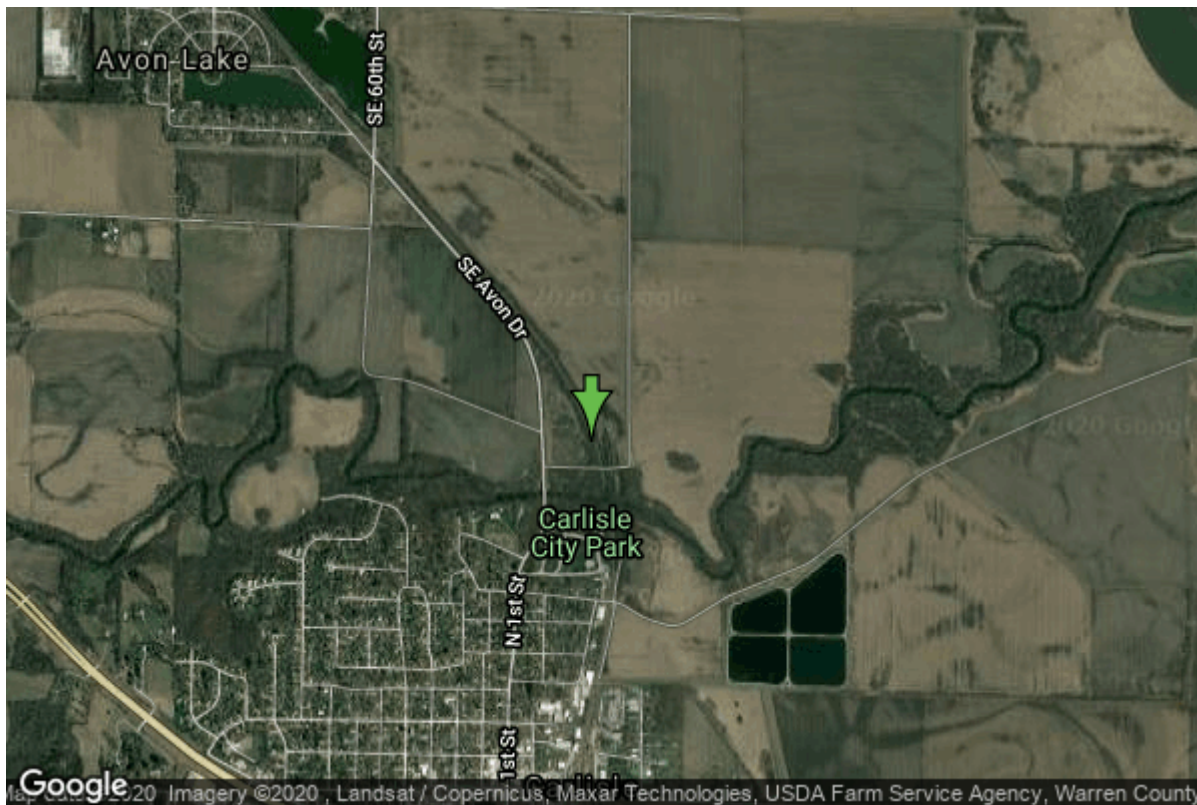

Date Received		State	Iowa
Owner Name	Carlisle, City Of	County	Polk
Alt Name	#3	Quadrangle	Rising Sun, Iowa
WNumber	37115	Township	T78N
PWTS ID	0	Range	R23W
PWS ID	9113071	Section	34
Storet ID	0	Quarter	SE SE SE
SDWIS ID	2407791	Latitude	41.5096710000
USGS ID	0	Longitude	-93.4823790000
Project	Source Water Protection	Accuracy	
Operator	Unknown	UTM X	459745
		UTM Y	4595450

Site Type	Drilled hole	Drilling Company	Thorpe Well Co.
Well Status	Active	Drilling Date	01/01/1957
Field Located	No	Drilling Method	Unknown
Elevation	780 ft	Bedrock Depth	0 ft
Elevation Accuracy	Digital Elevation Model Accurate to 5 ft	Well Depth	43 ft
Landscape Position	Valley	Total Depth	43 ft
		Well Types	Municipal, Public Supply
		Aquifers	Alluvium

Casing Construction Information

Date	01/01/1957	Casing Type	Steel
Start Depth	0.00 ft	End Depth	0.00 ft

Diameter	10.00 in	Amount	0.00 ft
Comments			

Screen Construction Information

Date	01/01/1957		
Screen Type	Steel	Slot Size	0.00
Start Depth	0.00 ft	End Depth	0.00 ft
Diameter	10.00 in	Amount	8 ft
Comments			

Pump Construction Information

Date	01/01/1957	Pump Type	Turbine
Diameter	0.00 in	Rating	150
Depth Intake	0.00 ft		
Comments			

<https://www.ihr.uiowa.edu/igs/geosam/well/37115/general-information>