

Well W#37121 Information

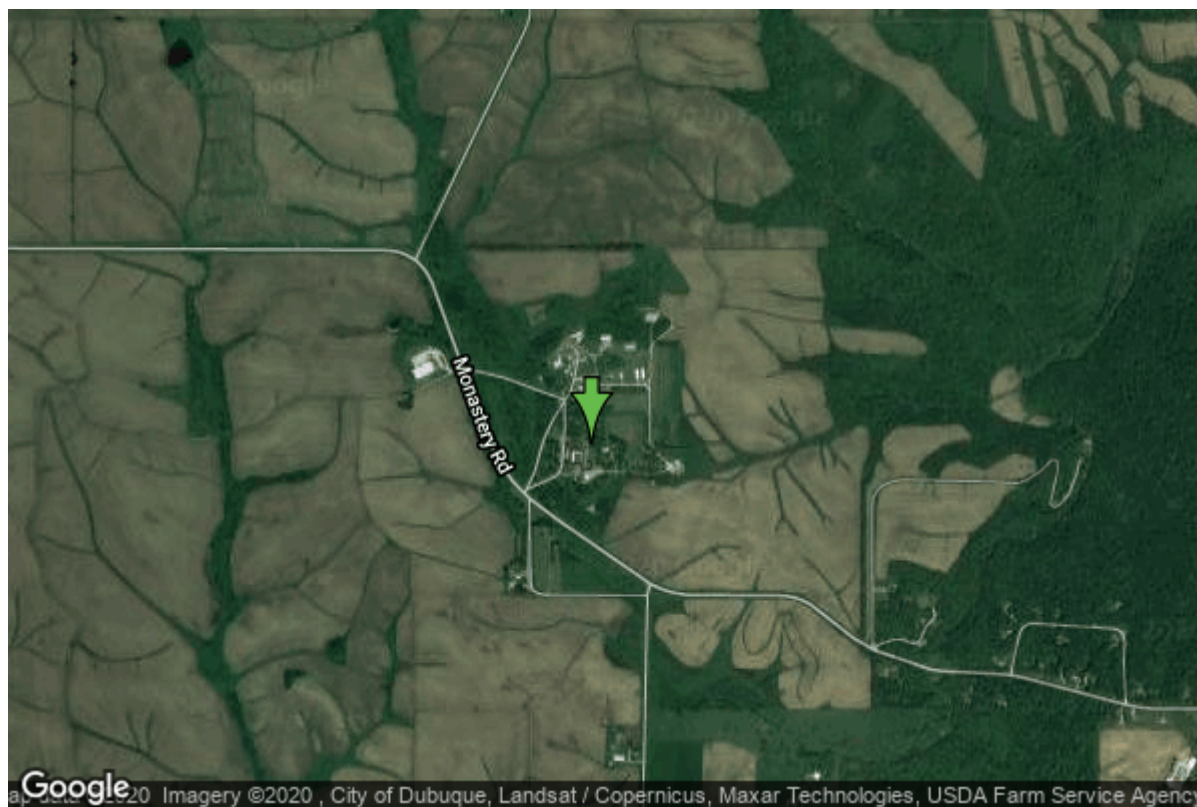

Date Received		State	Iowa
Owner Name	Corporation Of New Melleray	County	Dubuque
Alt Name		Quadrangle	Peosta, Iowa
WNumber	37121	Township	T88N
PWTS ID	0	Range	R1E
PWS ID	3100899	Section	35
Storet ID	0	Quarter	NE SW SE
SDWIS ID	2411690	Latitude	42.3903900000
USGS ID	0	Longitude	-90.8074190000
Project	Source Water Protection	Accuracy	
Operator	Unknown	UTM X	680474
		UTM Y	4695451

Site Type	Drilled hole	Drilling Company	Unknown
Well Status	Standby	Drilling Date	
Field Located	No	Drilling Method	Unknown
Elevation	1014 ft	Bedrock Depth	0 ft
Elevation Accuracy	Digital Elevation Model Accurate to 5 ft	Well Depth	140 ft
Landscape Position	Hillside	Total Depth	140 ft
		Well Types	Irrigation, Public Supply
		Aquifers	Cambrian, Silurian

Casing Construction Information

Date		Casing Type	Unknown
Start Depth	0.00 ft	End Depth	0.00 ft

Diameter	4.00 in	Amount	0.00 ft
Comments			

<https://www.ihr.uiowa.edu/igs/geosam/well/37121/general-information>