

# Well W#37631 Information

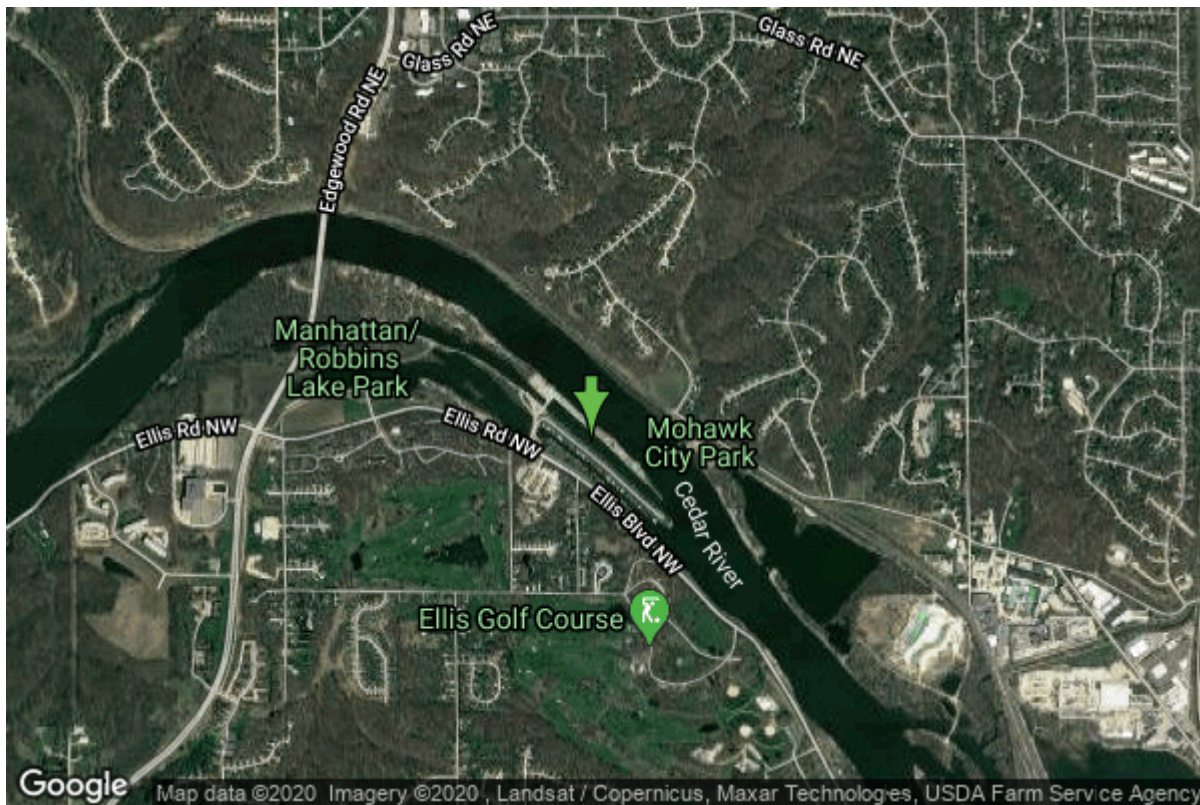

<b>Date Received</b>		<b>State</b>	Iowa
<b>Owner Name</b>	Cedar Rapids, City Of	<b>County</b>	Linn
<b>Alt Name</b>	WEST 2	<b>Quadrangle</b>	Cedar Rapids North, Iowa
<b>WNumber</b>	37631	<b>Township</b>	T83N
<b>PWTS ID</b>	0	<b>Range</b>	R7W
<b>PWS ID</b>	5715093	<b>Section</b>	17
<b>Storet ID</b>	0	<b>Quarter</b>	NW NW SE
<b>SDWIS ID</b>	2413577	<b>Latitude</b>	42.0047300000
<b>USGS ID</b>	0	<b>Longitude</b>	-91.6929220000
<b>Project</b>	Source Water Protection	<b>Accuracy</b>	
<b>Operator</b>	Unknown	<b>UTM X</b>	608242
		<b>UTM Y</b>	4651128
<hr/>			
<b>Site Type</b>	Drilled hole	<b>Drilling Company</b>	Layne Western - Ia.
<b>Well Status</b>	Plugged	<b>Drilling Date</b>	01/01/1964
<b>Field Located</b>	No	<b>Drilling Method</b>	Unknown
<b>Elevation</b>	709 ft	<b>Bedrock Depth</b>	0 ft
<b>Elevation Accuracy</b>	Digital Elevation Model Accurate to 5 ft	<b>Well Depth</b>	66 ft
<b>Landscape Position</b>	Valley	<b>Total Depth</b>	66 ft
		<b>Well Types</b>	Municipal, Public Supply
		<b>Aquifers</b>	Alluvium

## Hole Construction Information

Date	01/01/1964		
Diameter	30.00 in	Depth	66.00 ft
Comments			

## Casing Construction Information

Date	01/01/1964	Casing Type	Unknown
Start Depth	0.00 ft	End Depth	0.00 ft
Diameter	30.00 in	Amount	0.00 ft
Comments			

## Screen Construction Information

Date	01/01/1964		
Screen Type	Unknown	Slot Size	0.00
Start Depth	0.00 ft	End Depth	0.00 ft
Diameter	0.00 in	Amount	10 ft
Comments			

## Pump Construction Information

Date	01/01/1964	Pump Type	Turbine
Diameter	0.00 in	Rating	1200
Depth Intake	62.00 ft		
Comments			

## Water Production Information

Date	01/01/1996	Start Time	
Aquifer	Unknown		
Static Water Level	19.00 ft	Yield	750 gallons per minute
Pumping Water Level	42 ft	Yield Method	Unknown
Measurement	Unknown	Pump Test	Yes
Pump Method	Unknown	Duration	0 mins
Comments			

---

Date	08/01/1995	Start Time	
Aquifer	Unknown		
Static Water Level	14.00 ft	Yield	800 gallons per minute
Pumping Water Level	38 ft	Yield Method	Unknown
Measurement	Unknown	Pump Test	Yes
Pump Method	Unknown	Duration	0 mins
Comments			

---

<b>Date</b>	09/01/1994	<b>Start Time</b>	
<b>Aquifer</b>	Unknown		
<b>Static Water Level</b>	6.00 ft	<b>Yield</b>	350 gallons per minute
<b>Pumping Water Level</b>	28 ft	<b>Yield Method</b>	Unknown
<b>Measurement</b>	Unknown	<b>Pump Test</b>	Yes
<b>Pump Method</b>	Unknown	<b>Duration</b>	0 mins
<b>Comments</b>			

---

<b>Date</b>	03/01/1994	<b>Start Time</b>	
<b>Aquifer</b>	Unknown		
<b>Static Water Level</b>	8.00 ft	<b>Yield</b>	528 gallons per minute
<b>Pumping Water Level</b>	31 ft	<b>Yield Method</b>	Unknown
<b>Measurement</b>	Unknown	<b>Pump Test</b>	Yes
<b>Pump Method</b>	Unknown	<b>Duration</b>	0 mins
<b>Comments</b>			

---

<b>Date</b>	07/01/1993	<b>Start Time</b>	
<b>Aquifer</b>	Unknown		
<b>Static Water Level</b>	8.00 ft	<b>Yield</b>	600 gallons per minute
<b>Pumping Water Level</b>	32 ft	<b>Yield Method</b>	Unknown
<b>Measurement</b>	Unknown	<b>Pump Test</b>	Yes
<b>Pump Method</b>	Unknown	<b>Duration</b>	0 mins
<b>Comments</b>			

<https://www.iihr.uiowa.edu/igs/geosam/well/37631/general-information>