

Well W#37785 Information

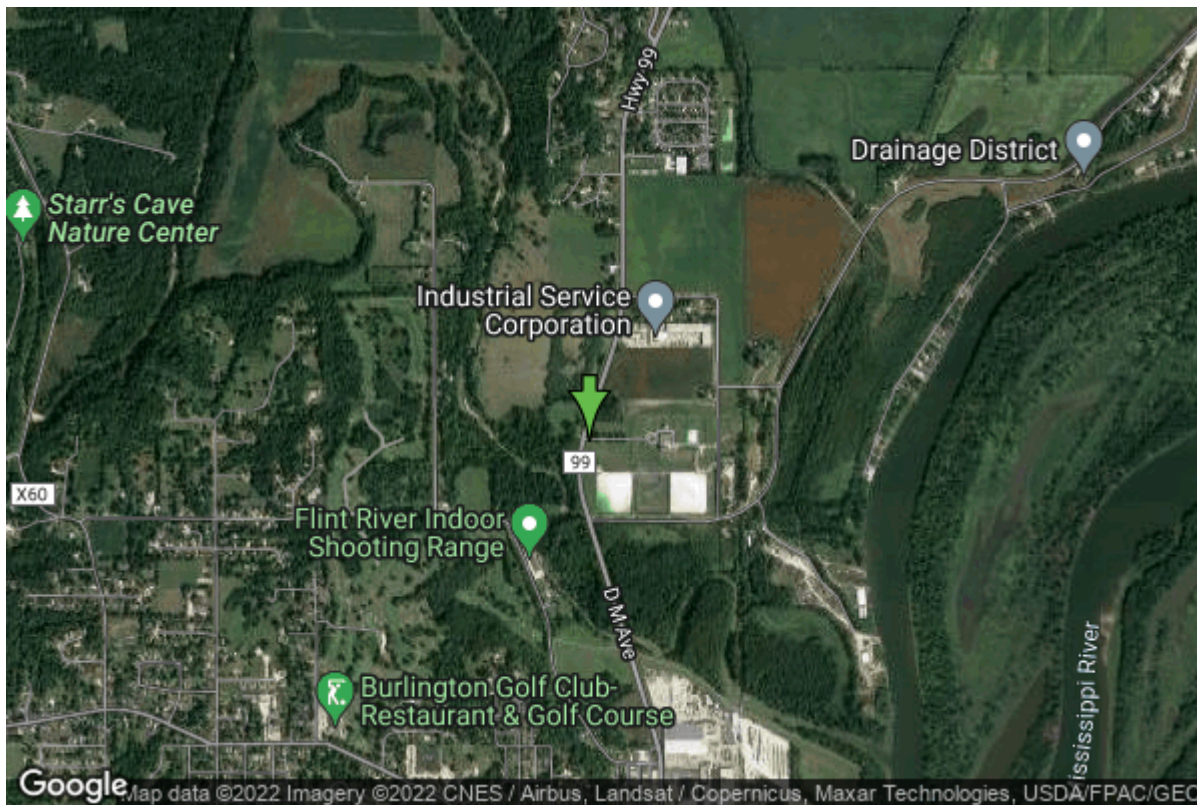

Date Received		State	Iowa
Owner Name	Burlington, City Of	County	Des Moines
Alt Name	WEST	Quadrangle	Burlington, Iowa-III.
WNumber	37785	Township	T70N
PWTS ID	0	Range	R2W
PWS ID	2909053	Section	20
Storet ID	0	Quarter	SE SW NE
SDWIS ID	2408879	Latitude	40.8428900000
USGS ID	0	Longitude	-91.1105100000
Project	Source Water Protection	Accuracy	
Operator	Unknown	UTM X	659290
		UTM Y	4523035

Site Type	Drilled hole	Drilling Company	Unknown
Well Status	Active	Drilling Date	06/05/1984
Field Located	No	Drilling Method	Unknown
Elevation	529 ft	Bedrock Depth	0 ft
Elevation Accuracy	Digital Elevation Model Accurate to 5 ft	Well Depth	143 ft
Landscape Position	Valley	Total Depth	143 ft
		Well Types	Municipal, Public Supply
		Aquifers	Pleistocene

Hole Construction Information

Date	06/05/1984	Depth	110.00 ft
Diameter	23.00 in		

Comments

Date	06/05/1984	Depth	143.00 ft
Diameter	18.00 in		
Comments			

Casing Construction Information

Date	06/05/1984	Casing Type	Unknown
Start Depth	0.00 ft	End Depth	104.00 ft
Diameter	18.00 in	Amount	0.00 ft
Comments			

Date	06/05/1984	Casing Type	Unknown
Start Depth	0.00 ft	End Depth	105.00 ft
Diameter	12.00 in	Amount	0.00 ft
Comments			

Screen Construction Information

Date	06/05/1984	Slot Size	0.00
Screen Type	Unknown	End Depth	135.00 ft
Start Depth	110.00 ft	Amount	30 ft
Diameter	12.00 in		
Comments			

Grout Construction Information

Date	06/05/1984	Grout Placement	Unknown
Grout Type	Unknown	End Depth	104.00 ft
Start Depth	0.00 ft		
Comments			

Gravel Pack Construction Information

Date	06/05/1984	Slot Size	
Gravel Pack Type	Unknown	End Depth	143.00 ft
Start Depth	80.00 ft		
Comments			

Log Information

Date	
Log Types	Drillers log

Prepared By
Comments

Burlington, City Of

Water Production Information

Date	07/18/1984	Start Time	
Aquifer	Unknown		
Static Water Level	12.00 ft	Yield	615 gallons per minute
Pumping Water Level	0 ft	Yield Method	Unknown
Measurement	Unknown	Pump Test	Yes
Pump Method	Unknown	Duration	0 mins
Comments			

<https://www.iihr.uiowa.edu/igs/geosam/well/37785/general-information>