

Well W#37821 Information

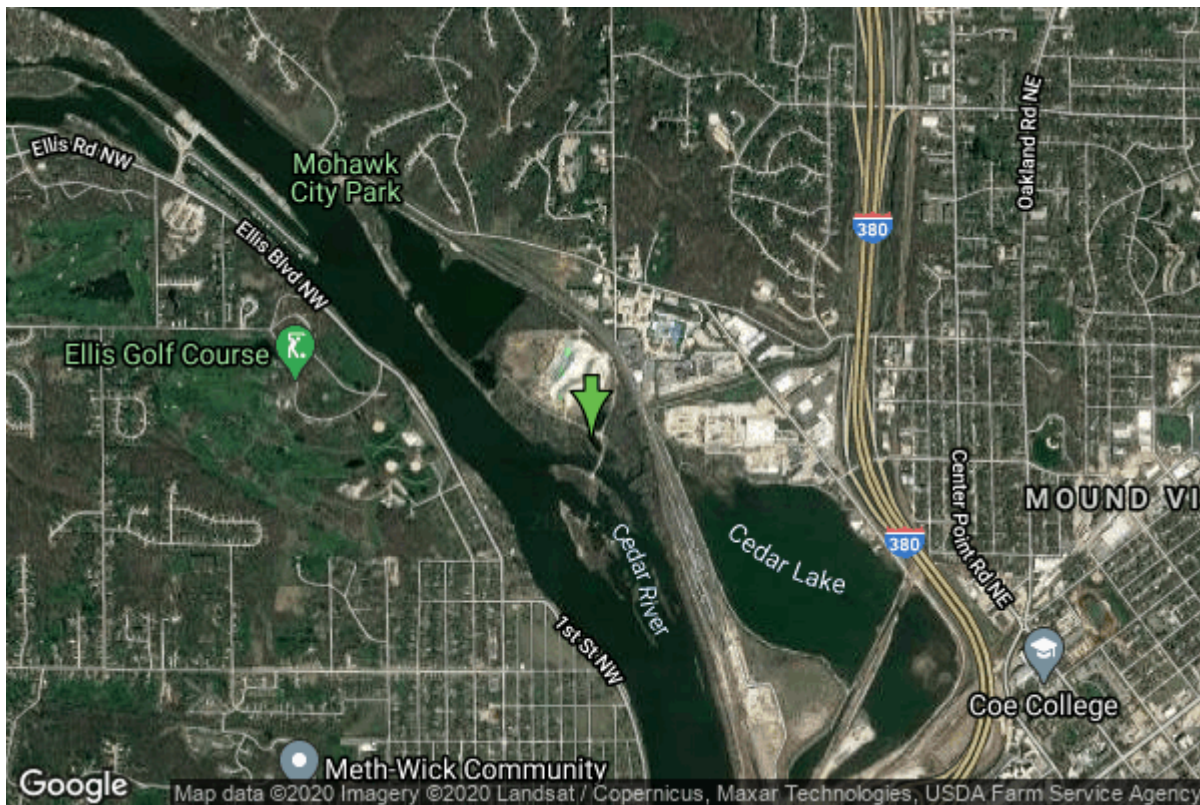

Date Received		State	Iowa
Owner Name	Cedar Rapids, City Of	County	Linn
Alt Name	EAST OFFSET 1	Quadrangle	Cedar Rapids South, Iowa
WNumber	37821	Township	T83N
PWTS ID	0	Range	R7W
PWS ID	5715093	Section	17
Storet ID	0	Quarter	SE SE NE
SDWIS ID	2408379	Latitude	41.9963020000
USGS ID	0	Longitude	-91.6777270000
Project	Source Water Protection	Accuracy	
Operator	Unknown	UTM X	609515
		UTM Y	4650211

Site Type	Drilled hole	Drilling Company	Northway Corporation
Well Status	Active	Drilling Date	09/21/1988
Field Located	No	Drilling Method	Unknown
Elevation	720 ft	Bedrock Depth	0 ft
Elevation Accuracy	Digital Elevation Model Accurate to 5 ft	Well Depth	70 ft
Landscape Position	Valley	Total Depth	70 ft
		Well Types	Municipal, Public Supply
		Aquifers	Alluvium

Casing Construction Information

Date	09/21/1988	Casing Type	Unknown
Start Depth	0.00 ft	End Depth	50.00 ft
Diameter	30.00 in	Amount	0.00 ft
Comments			

Screen Construction Information

Date	09/21/1988	Slot Size	0.09
Screen Type	Unknown	End Depth	70.00 ft
Start Depth	50.00 ft	Amount	0 ft
Diameter	30.00 in		
Comments			

Pump Construction Information

Date	09/21/1988	Pump Type	Unknown
Diameter	0.00 in	Rating	0
Depth Intake	63.00 ft		
Comments			

Water Production Information

Date	09/28/1988	Start Time	
Aquifer	Unknown	Yield	1200 gallons per minute
Static Water Level	24.00 ft	Yield Method	Unknown
Pumping Water Level	42 ft	Pump Test	Yes
Measurement	Unknown	Duration	2400 mins
Pump Method	Unknown		
Comments			

Date	09/27/1988	Start Time	
Aquifer	Unknown	Yield	1800 gallons per minute
Static Water Level	24.00 ft	Yield Method	Unknown
Pumping Water Level	49 ft	Pump Test	Yes
Measurement	Unknown	Duration	800 mins
Pump Method	Unknown		
Comments			