

Well W#37842 Information

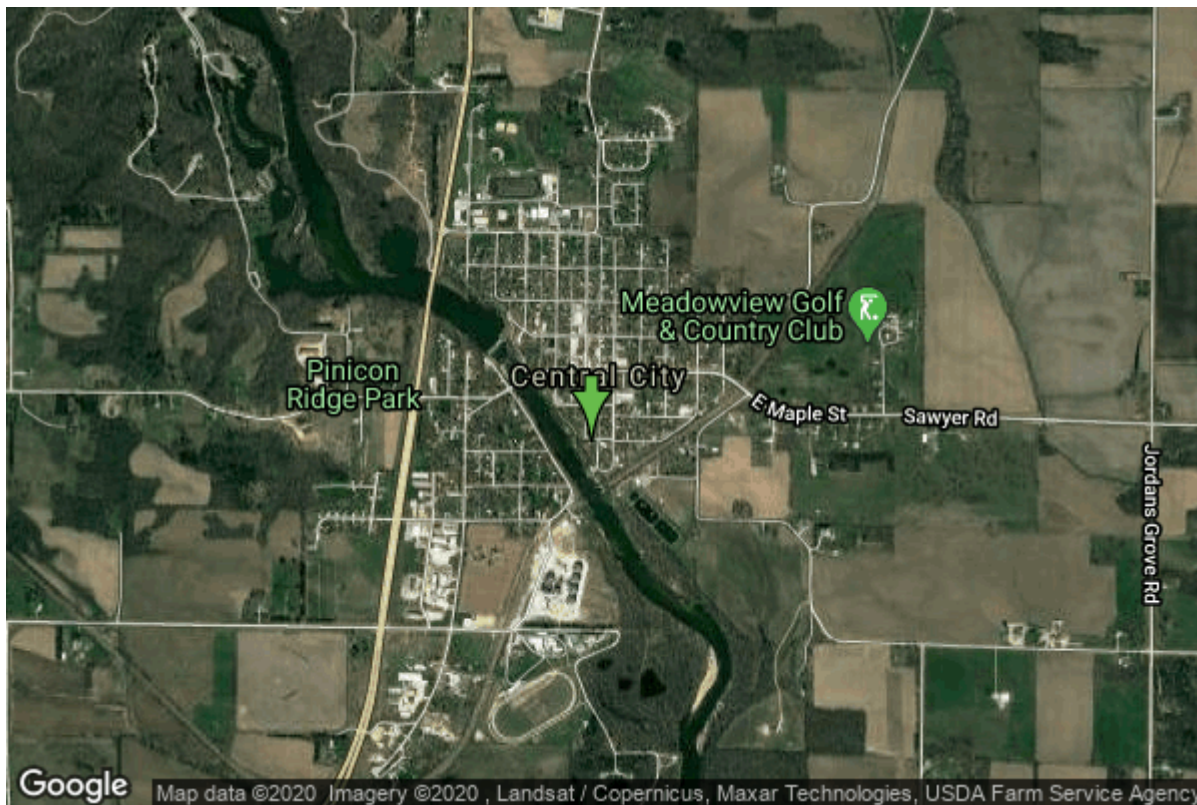

Date Received		State	Iowa
Owner Name	Central City, City Of	County	Linn
Alt Name	NORTH	Quadrangle	Central City, Iowa
WNumber	37842	Township	T85N
PWTS ID	0	Range	R6W
PWS ID	5720010	Section	3
Storet ID	0	Quarter	SE NE NW
SDWIS ID	0	Latitude	42.2017750000
USGS ID	0	Longitude	-91.5236620000
Project	Source Water Protection	Accuracy	
Operator	Unknown	UTM X	621881
		UTM Y	4673234

Site Type	Drilled hole	Drilling Company	Unknown
Well Status	Not Used	Drilling Date	01/01/1912
Field Located	No	Drilling Method	Unknown
Elevation	825 ft	Bedrock Depth	15 ft
Elevation Accuracy	Digital Elevation Model Accurate to 5 ft	Well Depth	104 ft
Landscape Position	Valley	Total Depth	104 ft
		Well Types	Municipal
		Aquifers	Silurian

Hole Construction Information

Date	01/01/1912	Depth	104.00 ft
Diameter	6.00 in		

Comments

Pump Construction Information

Date	01/01/1912	Pump Type	Turbine
Diameter	0.00 in	Rating	150
Depth Intake	0.00 ft		
Comments			

<https://www.iihr.uiowa.edu/igs/geosam/well/37842/general-information>