

Well W#37861 Information

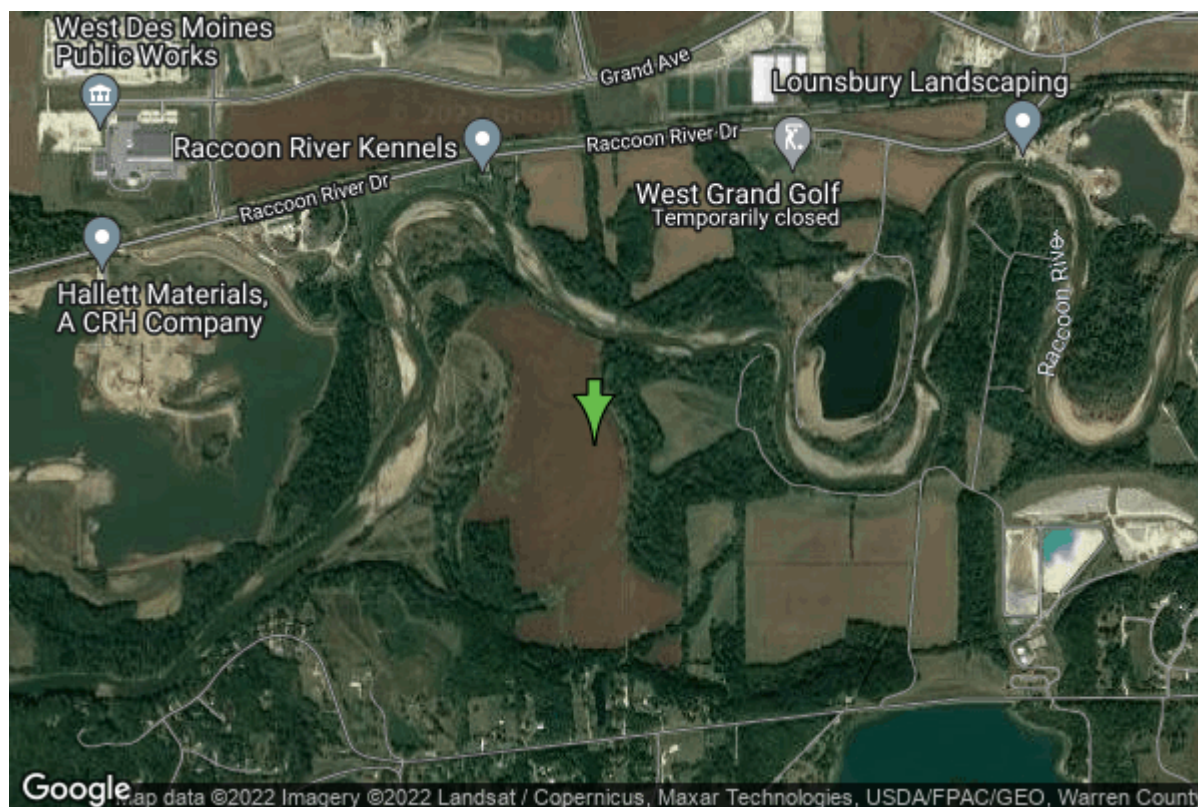

Date Received		State	Iowa
Owner Name	East Dallas Water Company	County	Dallas
Alt Name	#2	Quadrangle	Commerce, Iowa
WNumber	37861	Township	T78N
PWTS ID	0	Range	R26W
PWS ID	7709801	Section	25
Storet ID	0	Quarter	SW SW NE
SDWIS ID	2409993	Latitude	41.5273610000
USGS ID	0	Longitude	-93.8057150000
Project	Source Water Protection	Accuracy	
Operator	Unknown	UTM X	432781
		UTM Y	4597615

Site Type	Drilled hole	Drilling Company	Thorpe Well Co.
Well Status	Not Used	Drilling Date	01/01/1977
Field Located	No	Drilling Method	Unknown
Elevation	825 ft	Bedrock Depth	0 ft
Elevation Accuracy	Digital Elevation Model Accurate to 5 ft	Well Depth	32 ft
Landscape Position	Level Surface	Total Depth	32 ft
		Well Types	Public Supply, Subdivision
		Aquifers	Alluvium

Casing Construction Information

Date	01/01/1977	Casing Type	Steel
Start Depth	0.00 ft	End Depth	22.00 ft
Diameter	8.00 in	Amount	0.00 ft
Comments			

Screen Construction Information

Date	01/01/1977	Slot Size	0.00
Screen Type	Steel	End Depth	0.00 ft
Start Depth	0.00 ft	Amount	10 ft
Diameter	0.00 in		
Comments			

Water Production Information

Date		Start Time	
Aquifer	Unknown	Yield	200 gallons per minute
Static Water Level	13.00 ft	Yield Method	Unknown
Pumping Water Level	25 ft	Pump Test	Yes
Measurement	Unknown	Duration	0 mins
Pump Method	Unknown		
Comments			

<https://www.iuhr.uiowa.edu/igs/geosam/well/37861/general-information>