

# Well W#37918 Information

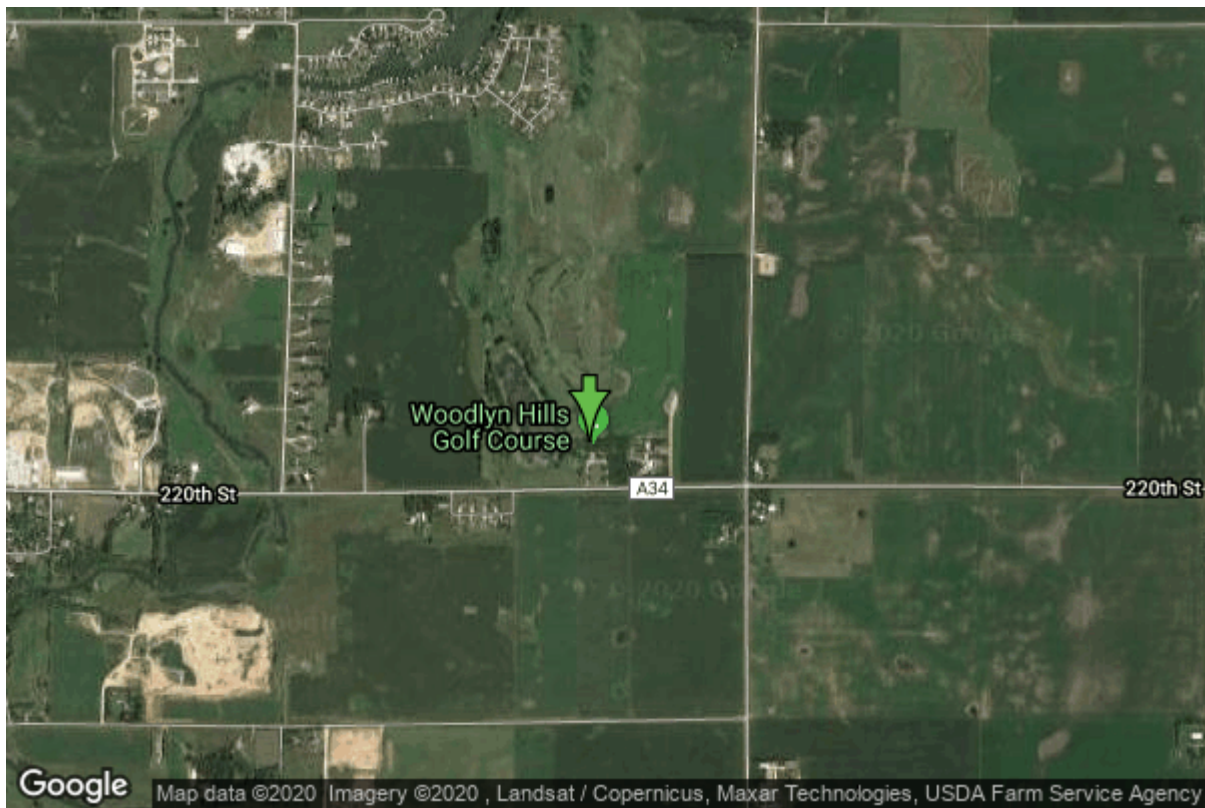

<b>Date Received</b>		<b>State</b>	Iowa
<b>Owner Name</b>	Woodlyn Hills Golf Course	<b>County</b>	Dickinson
<b>Alt Name</b>	WELL #2	<b>Quadrangle</b>	Spirit Lake Se, Iowa
<b>WNumber</b>	37918	<b>Township</b>	T98N
<b>PWTS ID</b>	0	<b>Range</b>	R36W
<b>PWS ID</b>	3050876	<b>Section</b>	5
<b>Storet ID</b>	0	<b>Quarter</b>	SE SW SE
<b>SDWIS ID</b>	2584838	<b>Latitude</b>	43.3293530000
<b>USGS ID</b>	0	<b>Longitude</b>	-95.1183440000
<b>Project</b>	Source Water Protection	<b>Accuracy</b>	
<b>Operator</b>	Unknown	<b>UTM X</b>	328260
		<b>UTM Y</b>	4799569

---

<b>Site Type</b>	Drilled hole	<b>Drilling Company</b>	Unknown
<b>Well Status</b>	Not Used	<b>Drilling Date</b>	
<b>Field Located</b>	No	<b>Drilling Method</b>	Unknown
<b>Elevation</b>	1459 ft	<b>Bedrock Depth</b>	0 ft
<b>Elevation Accuracy</b>	Digital Elevation Model Accurate to 5 ft	<b>Well Depth</b>	60 ft
<b>Landscape Position</b>	Level Surface	<b>Total Depth</b>	60 ft
		<b>Well Types</b>	Public Supply
		<b>Aquifers</b>	Pleistocene

<https://www.iuhr.uiowa.edu/igs/geosam/well/37918/general-information>