

Well W#37930 Information

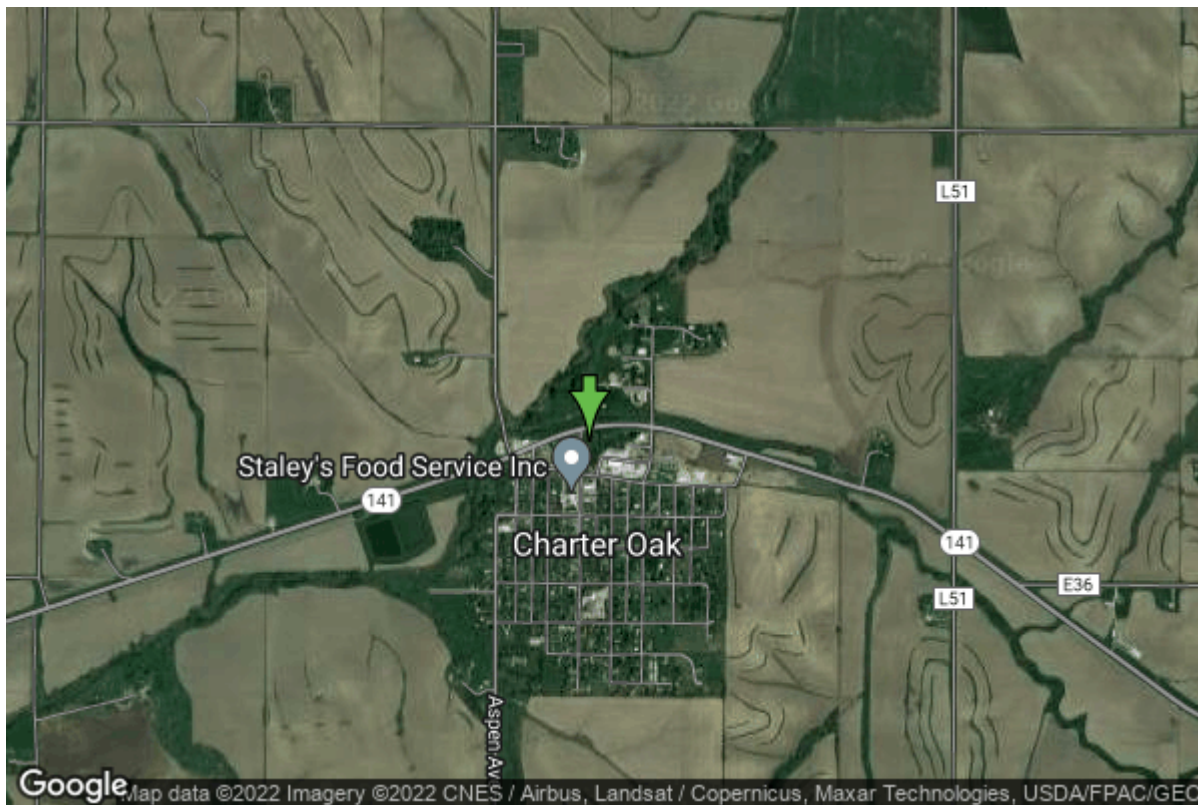

Date Received		State	Iowa
Owner Name	Charter Oak, City Of	County	Crawford
Alt Name	#3	Quadrangle	Charter Oak, Iowa
WNumber	37930	Township	T84N
PWTS ID	0	Range	R41W
PWS ID	2417018	Section	23
Storet ID	0	Quarter	SW NW SE
SDWIS ID	2411849	Latitude	42.0707150000
USGS ID	0	Longitude	-95.5900710000
Project	Source Water Protection	Accuracy	
Operator	Unknown	UTM X	285727
		UTM Y	4660874

Site Type	Drilled hole	Drilling Company	Rasmussen, Carrol
Well Status	Not Used	Drilling Date	01/06/1951
Field Located	No	Drilling Method	Unknown
Elevation	1227 ft	Bedrock Depth	0 ft
Elevation Accuracy	Digital Elevation Model Accurate to 5 ft	Well Depth	48 ft
Landscape Position	Valley	Total Depth	48 ft
		Well Types	Municipal, Public Supply
		Aquifers	Alluvium

Casing Construction Information

Date	01/06/1951	Casing Type	Unknown
Start Depth	0.00 ft	End Depth	38.00 ft

Diameter	12.00 in	Amount	0.00 ft
Comments			

Screen Construction Information

Date	01/06/1951		
Screen Type	Unknown	Slot Size	0.00
Start Depth	38.00 ft	End Depth	48.00 ft
Diameter	0.00 in	Amount	0 ft
Comments			

Grout Construction Information

Date	01/06/1951		
Grout Type	Unknown	Grout Placement	Unknown
Start Depth	7.00 ft	End Depth	32.00 ft
Comments			

Pump Construction Information

Date	01/06/1951	Pump Type	Turbine
Diameter	0.00 in	Rating	55
Depth Intake	0.00 ft		
Comments			

Log Information

Date	
Log Types	Drillers log
Prepared By	Unknown
Comments	

Water Production Information

Date	01/06/1951	Start Time	
Aquifer	Unknown		
Static Water Level	44.00 ft	Yield	55 gallons per minute
Pumping Water Level	49 ft	Yield Method	Unknown
Measurement	Unknown	Pump Test	Yes
Pump Method	Unknown	Duration	3 mins
Comments			