

Well W#37947 Information

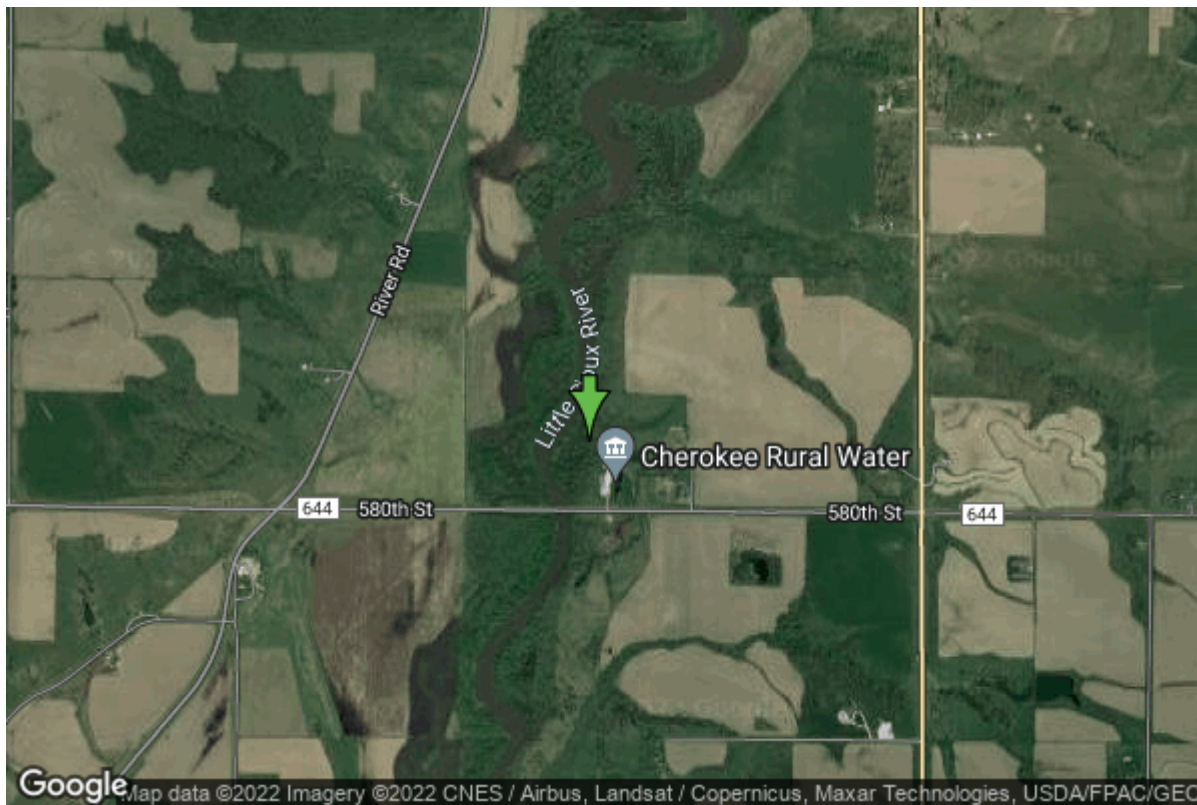

Date Received		State	Iowa
Owner Name	Cherokee Rwd Cherokee	County	Cherokee
	Subsys	Quadrangle	Cherokee South, Iowa
Alt Name	C-2	Township	T91N
WNumber	37947	Range	R40W
PWTS ID	0	Section	21
PWS ID	1811001	Quarter	SE SE NW
Storet ID	0	Latitude	42.6792510000
SDWIS ID	2411902	Longitude	-95.5680330000
USGS ID	0	Accuracy	
Project	Source Water Protection	UTM X	289593
Operator	Unknown	UTM Y	4728395

Site Type	Drilled hole	Drilling Company	Unknown
Well Status	Active	Drilling Date	01/01/1979
Field Located	No	Drilling Method	Unknown
Elevation	1202 ft	Bedrock Depth	0 ft
Elevation Accuracy	Topo Map Accurate to 2	Well Depth	250 ft
	ft	Total Depth	250 ft
Landscape Position	Valley	Well Types	Municipal, Public Supply
		Aquifers	Dakota/Cretaceous

Hole Construction Information

Date	01/01/1979	Depth	0.00 ft
Diameter	24.00 in		

Comments

Casing Construction Information

Date	01/01/1979	Casing Type	Unknown
Start Depth	0.00 ft	End Depth	203.00 ft
Diameter	12.00 in	Amount	0.00 ft
Comments			

Grout Construction Information

Date	01/01/1979	Grout Placement	Unknown
Grout Type	Unknown	End Depth	15.00 ft
Start Depth	0.00 ft		
Comments			

Pump Construction Information

Date	01/01/1979	Pump Type	Turbine
Diameter	0.00 in	Rating	500
Depth Intake	140.00 ft		
Comments			

Water Production Information

Date	07/01/2015	Start Time	
Aquifer		Yield	500 gallons per minute
Static Water Level	55.00 ft	Yield Method	Unknown
Pumping Water Level	81 ft	Pump Test	No
Measurement	Unknown	Duration	0 mins
Pump Method			
Comments			

<https://www.iuhr.uiowa.edu/igs/geosam/well/37947/general-information>