

Well W#37949 Information

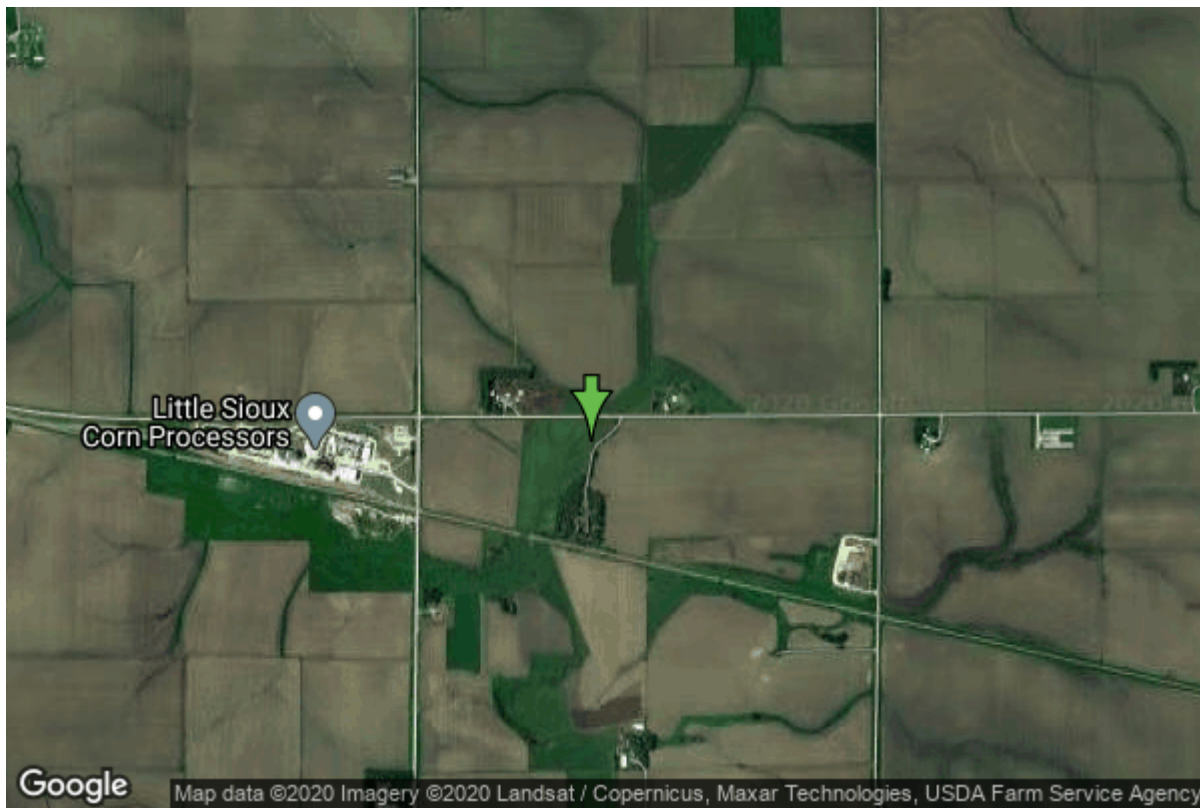

Date Received		State	Iowa
Owner Name	Cherokee Rwd Mill Creek Sub.	County	Cherokee
Alt Name	MC-2	Quadrangle	Marcus, Iowa
WNumber	37949	Township	T92N
PWTS ID	0	Range	R42W
PWS ID	1800900	Section	1
Storet ID	0	Quarter	NW NE NE
SDWIS ID	2410771	Latitude	42.8220040000
USGS ID	0	Longitude	-95.7517300000
Project	Source Water Protection	Accuracy	
Operator	Unknown	UTM X	275058
		UTM Y	4744722

Site Type	Drilled hole	Drilling Company	Layne Western - Ia.
Well Status	Active	Drilling Date	06/01/1975
Field Located	No	Drilling Method	Unknown
Elevation	1380 ft	Bedrock Depth	0 ft
Elevation Accuracy	Digital Elevation Model Accurate to 5 ft	Well Depth	375 ft
Landscape Position	Valley	Total Depth	375 ft
		Well Types	Municipal, Public Supply
		Aquifers	Pleistocene

Hole Construction Information

Date	06/01/1975	Depth	375.00 ft
Diameter	24.00 in		

Comments

Casing Construction Information

Date	06/01/1975	Casing Type	Unknown
Start Depth	0.00 ft	End Depth	335.00 ft
Diameter	8.00 in	Amount	338.00 ft
Comments			

Screen Construction Information

Date	06/01/1975	Slot Size	0.00
Screen Type	Unknown	End Depth	375.00 ft
Start Depth	335.00 ft	Amount	40 ft
Diameter	8.00 in		
Comments			

Grout Construction Information

Date	06/01/1975	Grout Placement	Unknown
Grout Type	Unknown	End Depth	20.00 ft
Start Depth	0.00 ft		
Comments			

Gravel Pack Construction Information

Date	06/01/1975	Slot Size	
Gravel Pack Type	Unknown	End Depth	375.00 ft
Start Depth	20.00 ft		
Comments			

Pump Construction Information

Date	06/01/1975	Pump Type	Turbine
Diameter	0.00 in	Rating	250
Depth Intake	0.00 ft		
Comments			

Log Information

Date	
Log Types	Drillers log
Prepared By	Cherokee Rwd Mill Creek Sub.
Comments	

Water Production Information

Date	06/01/1975	Start Time	
Aquifer	Unknown		
Static Water Level	212.00 ft	Yield	280 gallons per minute
Pumping Water Level	222 ft	Yield Method	Unknown
Measurement	Unknown	Pump Test	Yes
Pump Method	Pumped	Duration	2400 mins
Comments			

<https://www.iihr.uiowa.edu/igs/geosam/well/37949/general-information>