

Well W#38080 Information

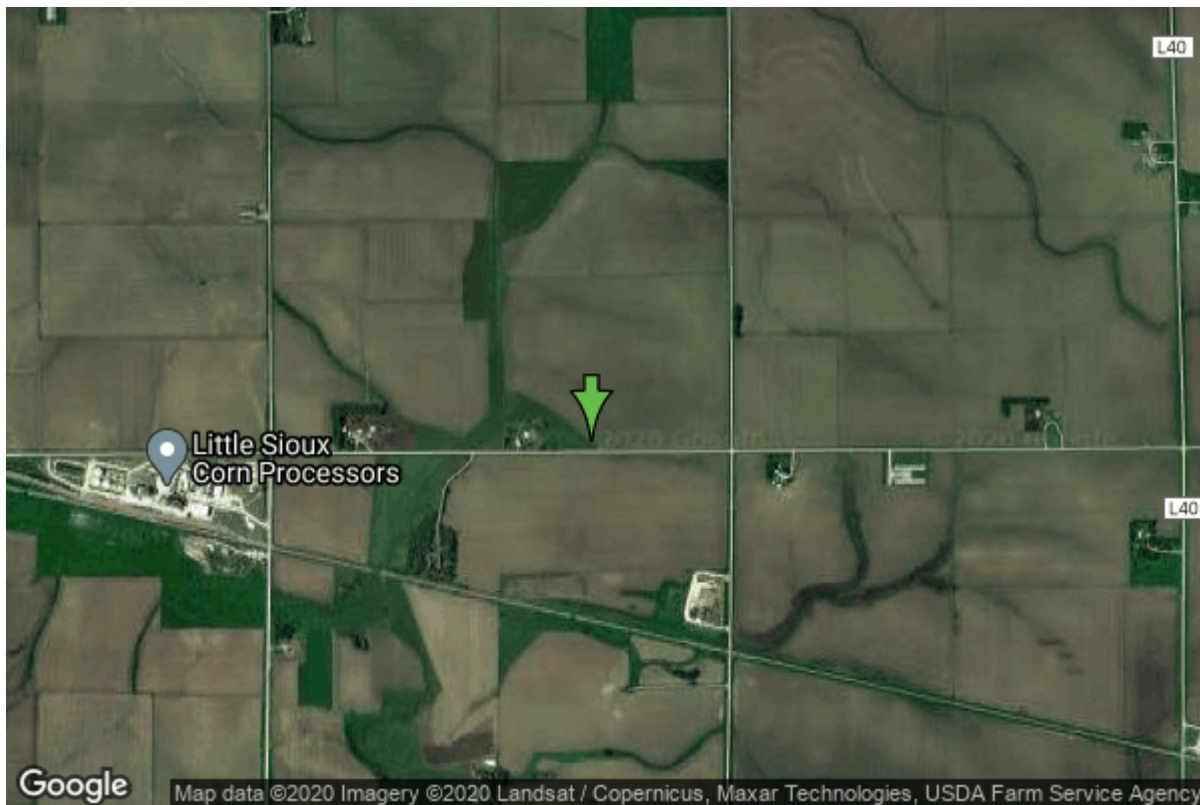

Date Received		State	Iowa
Owner Name	Cherokee Rwd Mill Creek Sub.	County	Cherokee
Alt Name	MC-3	Quadrangle	Cleghorn, Iowa
WNumber	38080	Township	T93N
PWTS ID	0	Range	R42W
PWS ID	1800900	Section	36
Storet ID	0	Quarter	SE SW SE
SDWIS ID	2413364	Latitude	42.8231370000
USGS ID	0	Longitude	-95.7453950000
Project	Source Water Protection	Accuracy	
Operator	Unknown	UTM X	275580
		UTM Y	4744831

Site Type	Drilled hole	Drilling Company	Layne Western - Ia.
Well Status	Active	Drilling Date	05/28/1980
Field Located	No	Drilling Method	Unknown
Elevation	1408 ft	Bedrock Depth	0 ft
Elevation Accuracy	Digital Elevation Model Accurate to 5 ft	Well Depth	384 ft
Landscape Position	Hillside	Total Depth	384 ft
		Well Types	Municipal, Public Supply
		Aquifers	Pleistocene

Hole Construction Information

Date	05/28/1980	Depth	376.00 ft
Diameter	24.00 in		

Comments

Casing Construction Information

Date	05/28/1980	Casing Type	Unknown
Start Depth	0.00 ft	End Depth	0.00 ft
Diameter	8.00 in	Amount	336.00 ft
Comments			

Screen Construction Information

Date	05/28/1980	Slot Size	0.00
Screen Type	Unknown	End Depth	0.00 ft
Start Depth	0.00 ft	Amount	40 ft
Diameter	8.00 in		
Comments			

Grout Construction Information

Date	05/28/1980	Grout Placement	Unknown
Grout Type	Bentonite (Clay)	End Depth	191.00 ft
Start Depth	0.00 ft		
Comments			

Pump Construction Information

Date	05/28/1980	Pump Type	Submersible
Diameter	0.00 in	Rating	250
Depth Intake	0.00 ft		
Comments			

Log Information

Date	
Log Types	Drillers log
Prepared By	Cherokee Rwd Mill Creek Sub.
Comments	