

# Well W#38092 Information

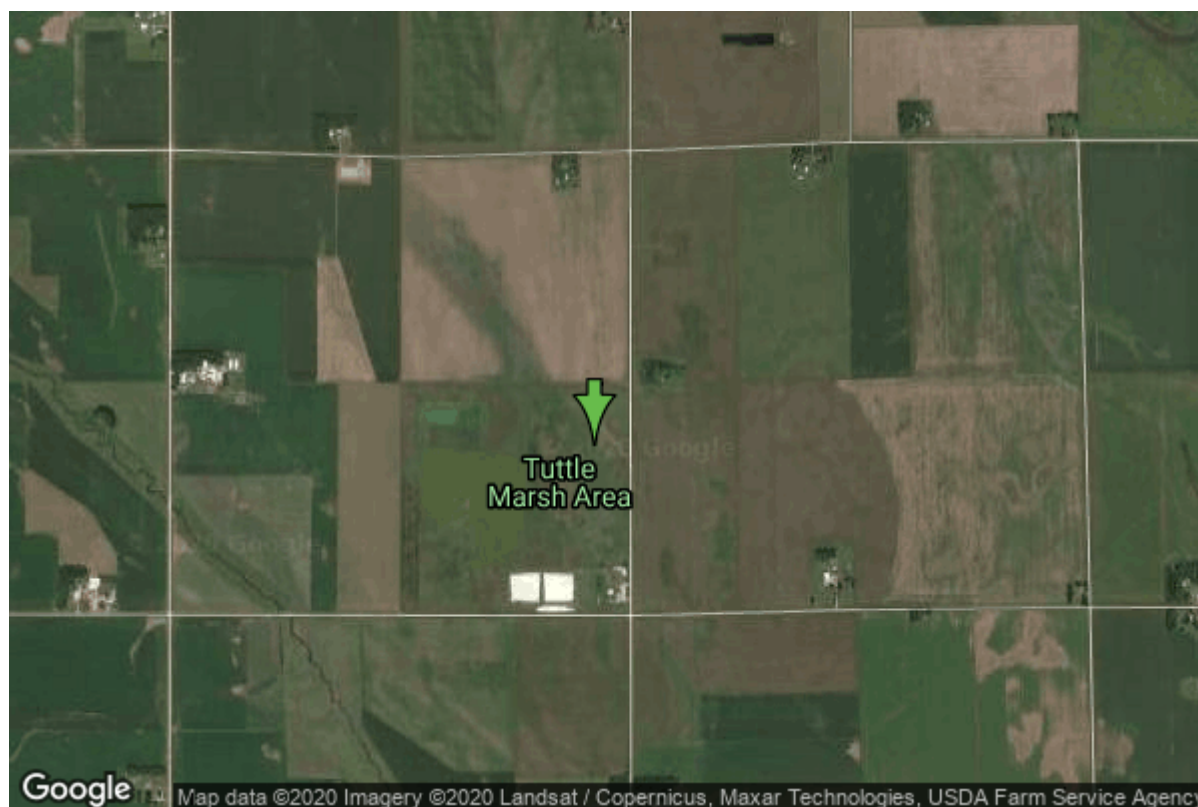

<b>Date Received</b>		<b>State</b>	Iowa
<b>Owner Name</b>	Clay Co. Rural Water District	<b>County</b>	Clay
<b>Alt Name</b>		<b>Quadrangle</b>	Everly, Iowa
<b>WNumber</b>	38092	<b>Township</b>	T97N
<b>PWTS ID</b>	0	<b>Range</b>	R38W
<b>PWS ID</b>	2100701	<b>Section</b>	13
<b>Storet ID</b>	0	<b>Quarter</b>	SE NE SE
<b>SDWIS ID</b>	2412275	<b>Latitude</b>	43.2178220000
<b>USGS ID</b>	0	<b>Longitude</b>	-95.2701460000
<b>Project</b>	Source Water Protection	<b>Accuracy</b>	
<b>Operator</b>	Unknown	<b>UTM X</b>	315616
		<b>UTM Y</b>	4787506

<b>Site Type</b>	Drilled hole	<b>Drilling Company</b>	Nichols Well & Pump
<b>Well Status</b>	Standby	<b>Drilling Date</b>	01/01/1980
<b>Field Located</b>	No	<b>Drilling Method</b>	Rotary
<b>Elevation</b>	1360 ft	<b>Bedrock Depth</b>	0 ft
<b>Elevation Accuracy</b>	Digital Elevation Model Accurate to 5 ft	<b>Well Depth</b>	42 ft
<b>Landscape Position</b>	Valley	<b>Total Depth</b>	42 ft
		<b>Well Types</b>	Municipal, Public Supply
		<b>Aquifers</b>	Alluvium

## Hole Construction Information

<b>Date</b>	01/01/1980	<b>Depth</b>	42.00 ft
<b>Diameter</b>	24.00 in		

## Comments

# Casing Construction Information

Date	01/01/1980	Casing Type	Unknown
Start Depth	0.00 ft	End Depth	0.00 ft
Diameter	12.00 in	Amount	0.00 ft
Comments			

# Screen Construction Information

Date	01/01/1980	Slot Size	0.08
Screen Type	Unknown	End Depth	0.00 ft
Start Depth	0.00 ft	Amount	15 ft
Diameter	12.00 in		
Comments			

# Pump Construction Information

Date	01/01/1980	Pump Type	Unknown
Diameter	8.00 in	Rating	367
Depth Intake	0.00 ft		
Comments			

# Log Information

Date	
Log Types	Drillers log
Prepared By	Clay Co. Rural Water District
Comments	

# Water Production Information

Date	01/01/2000	Start Time	
Aquifer	Unknown	Yield	0 gallons per minute
Static Water Level	16.00 ft	Yield Method	Unknown
Pumping Water Level	0 ft	Pump Test	Yes
Measurement	Unknown	Duration	0 mins
Pump Method	Unknown		
Comments			

---

Date	01/13/1999	Start Time	
Aquifer	Unknown	Yield	0 gallons per minute
Static Water Level	16.00 ft	Yield Method	Unknown
Pumping Water Level	0 ft		

<b>Measurement</b>	Unknown	<b>Pump Test</b>	Yes
<b>Pump Method</b>	Unknown	<b>Duration</b>	0 mins
<b>Comments</b>			
<hr/>			
<b>Date</b>	01/05/1998	<b>Start Time</b>	
<b>Aquifer</b>	Unknown		
<b>Static Water Level</b>	15.00 ft	<b>Yield</b>	0 gallons per minute
<b>Pumping Water Level</b>	0 ft	<b>Yield Method</b>	Unknown
<b>Measurement</b>	Unknown	<b>Pump Test</b>	Yes
<b>Pump Method</b>	Unknown	<b>Duration</b>	0 mins
<b>Comments</b>			
<hr/>			
<b>Date</b>	03/29/1982	<b>Start Time</b>	
<b>Aquifer</b>	Unknown		
<b>Static Water Level</b>	4.00 ft	<b>Yield</b>	0 gallons per minute
<b>Pumping Water Level</b>	0 ft	<b>Yield Method</b>	Unknown
<b>Measurement</b>	Unknown	<b>Pump Test</b>	Yes
<b>Pump Method</b>	Unknown	<b>Duration</b>	0 mins
<b>Comments</b>			

<https://www.ihr.uiowa.edu/igs/geosam/well/38092/general-information>