

# Well W#38136 Information

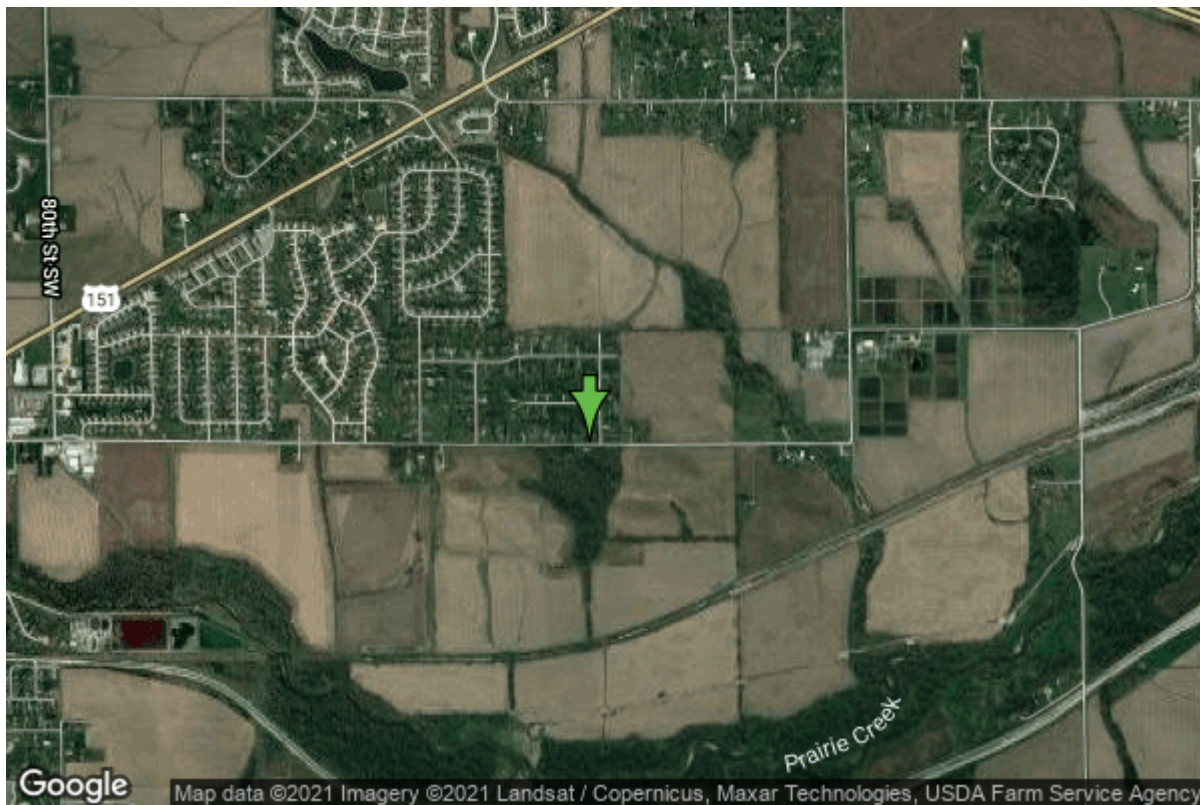

<b>Date Received</b>		<b>State</b>	Iowa
<b>Owner Name</b>	West Post Estates Addition	<b>County</b>	Linn
<b>Alt Name</b>		<b>Quadrangle</b>	Fairfax, Iowa
<b>WNumber</b>	38136	<b>Township</b>	T82N
<b>PWTS ID</b>	0	<b>Range</b>	R8W
<b>PWS ID</b>	5731301	<b>Section</b>	11
<b>Storet ID</b>	0	<b>Quarter</b>	NW SW SE
<b>SDWIS ID</b>	2407854	<b>Latitude</b>	41.9274520000
<b>USGS ID</b>	0	<b>Longitude</b>	-91.7507170000
<b>Project</b>	Source Water Protection	<b>Accuracy</b>	
<b>Operator</b>	Unknown	<b>UTM X</b>	603581
		<b>UTM Y</b>	4642476

---

<b>Site Type</b>	Drilled hole	<b>Drilling Company</b>	Unknown
<b>Well Status</b>	Active	<b>Drilling Date</b>	01/01/1978
<b>Field Located</b>	No	<b>Drilling Method</b>	Unknown
<b>Elevation</b>	822 ft	<b>Bedrock Depth</b>	0 ft
<b>Elevation Accuracy</b>	Digital Elevation Model Accurate to 5 ft	<b>Well Depth</b>	183 ft
<b>Landscape Position</b>	Hillside	<b>Total Depth</b>	183 ft
		<b>Well Types</b>	Public Supply, Subdivision
		<b>Aquifers</b>	Pleistocene