

Well W#38160 Information

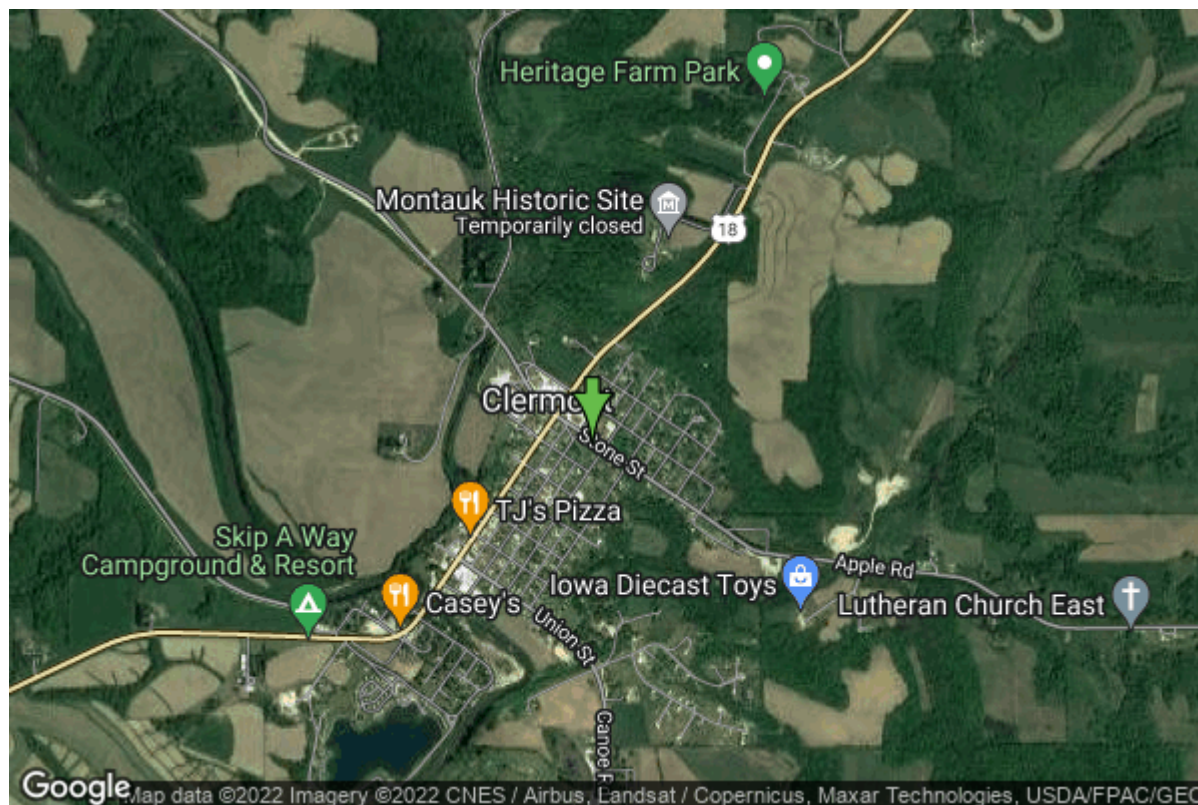

Date Received		State	Iowa
Owner Name	Clermont, City Of	County	Fayette
Alt Name	# EAST	Quadrangle	Castalia, Iowa
WNumber	38160	Township	T95N
PWTS ID	0	Range	R7W
PWS ID	3317047	Section	34
Storet ID	0	Quarter	NE SW NE
SDWIS ID	2407607	Latitude	43.0027200000
USGS ID	0	Longitude	-91.6503880000
Project	Source Water Protection	Accuracy	
Operator	Unknown	UTM X	610001
		UTM Y	4762001

Site Type	Drilled hole	Drilling Company	Unknown
Well Status	Active	Drilling Date	01/01/1924
Field Located	No	Drilling Method	Unknown
Elevation	857 ft	Bedrock Depth	0 ft
Elevation Accuracy	Digital Elevation Model Accurate to 5 ft	Well Depth	240 ft
Landscape Position	Valley	Total Depth	240 ft
		Well Types	Municipal, Public Supply
		Aquifers	Cambrian-Ordovician, Ordovician (abv St. Peter)