

Well W#38161 Information

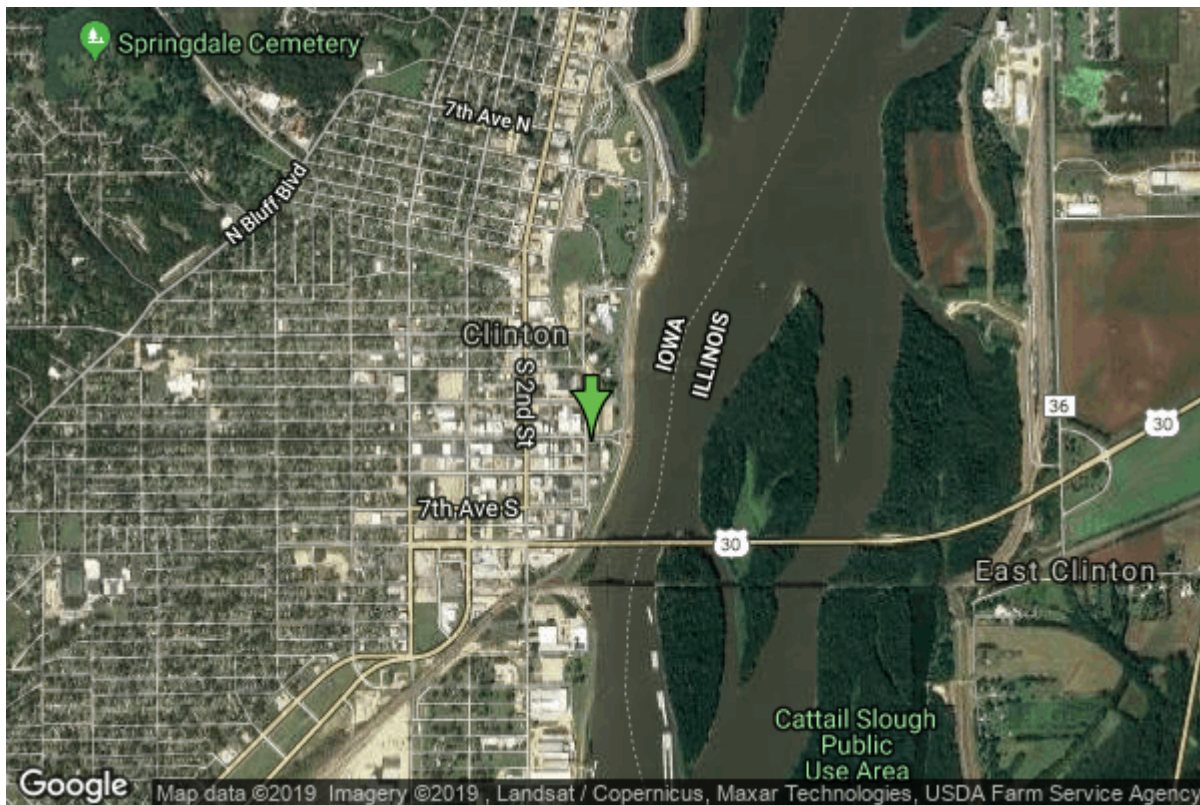

Date Received		State	Iowa
Owner Name	Clinton, City Of	County	Clinton
Alt Name	#3	Quadrangle	Clinton, Iowa-Ill.
WNumber	38161	Township	T81N
PWTS ID	0	Range	R7E
PWS ID	2326048	Section	7
Storet ID	0	Quarter	NE
SDWIS ID	2411715	Latitude	41.8410270000
USGS ID	0	Longitude	-90.1847890000
Project	Source Water Protection	Accuracy	
Operator	Unknown	UTM X	733739
		UTM Y	4635958

Site Type	Drilled hole	Drilling Company	Miller, J.p.
Well Status	Active	Drilling Date	01/01/1890
Field Located	No	Drilling Method	Unknown
Elevation	589 ft	Bedrock Depth	0 ft
Elevation Accuracy	Digital Elevation Model Accurate to 5 ft	Well Depth	2247 ft
Landscape Position	Valley	Total Depth	2247 ft
		Well Types	Municipal, Public Supply
		Aquifers	Cambrian (blw St. Lawrence), Cambrian- Ordovician

Casing Construction Information

Date	01/01/1890	Casing Type	Unknown
Start Depth	0.00 ft	End Depth	420.00 ft
Diameter	14.00 in	Amount	0.00 ft
Comments			

Date		Casing Type	Unknown
Start Depth	0.00 ft	End Depth	750.00 ft
Diameter	0.00 in	Amount	750.00 ft
Comments	Casing information received from Iowa DNR on 3/9/2016.		

Grout Construction Information

Date	01/01/1890		
Grout Type	Cement	Grout Placement	Unknown
Start Depth	0.00 ft	End Depth	751.00 ft
Comments			

Pump Construction Information

Date	01/01/1890	Pump Type	Turbine
Diameter	0.00 in	Rating	1000
Depth Intake	300.00 ft		
Comments			

Log Information

Date			
Log Types	Unknown		
Prepared By	Unknown		
Comments	Casing information received from Iowa DNR on 3/9/2016.		

Water Production Information

Date	01/01/1978	Start Time	
Aquifer	Unknown		
Static Water Level	250.00 ft	Yield	850 gallons per minute
Pumping Water Level	281 ft	Yield Method	Unknown
Measurement	Unknown	Pump Test	Yes
Pump Method	Unknown	Duration	0 mins
Comments			