

Well W#38162 Information

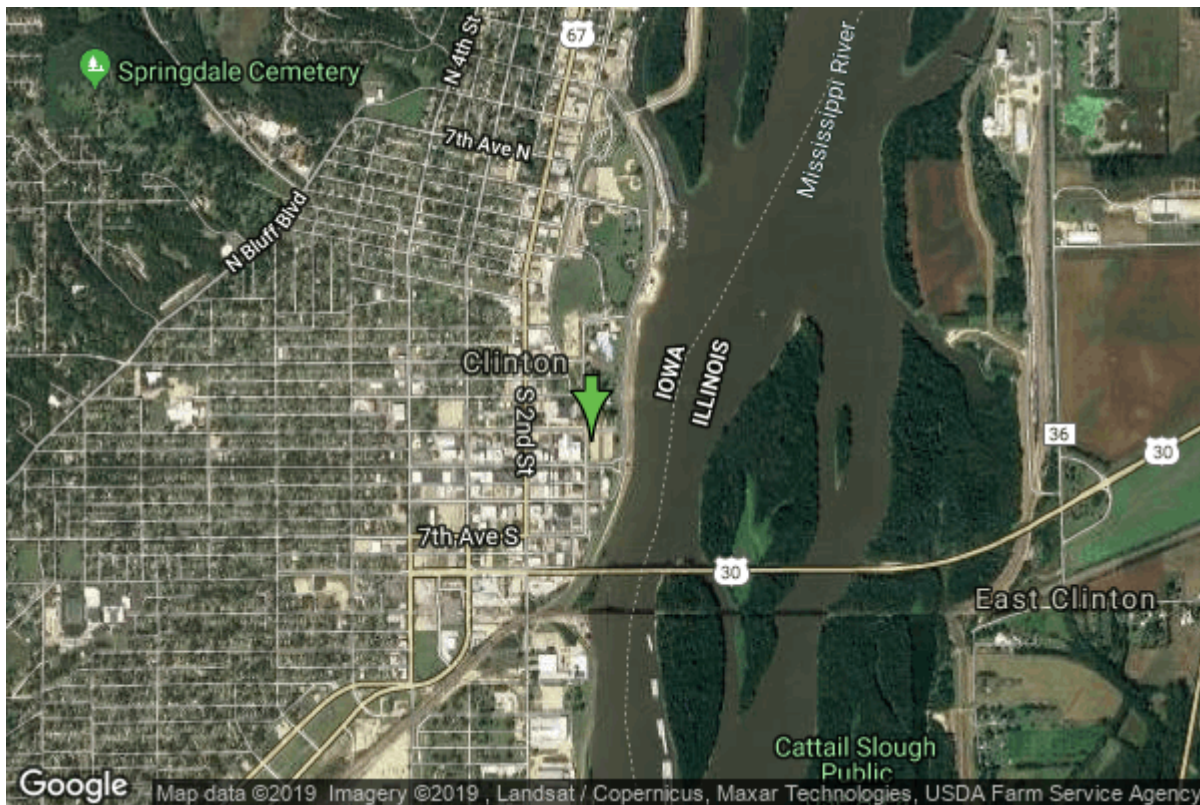

Date Received		State	Iowa
Owner Name	Clinton, City Of	County	Clinton
Alt Name	#5	Quadrangle	Clinton, Iowa-Ill.
WNumber	38162	Township	T81N
PWTS ID	0	Range	R7E
PWS ID	2326048	Section	7
Storet ID	0	Quarter	
SDWIS ID	0	Latitude	41.8419370000
USGS ID	0	Longitude	-90.1847740000
Project Operator	Source Water Protection Unknown	Accuracy	
		UTM X	733737
		UTM Y	4636059

Site Type	Drilled hole	Drilling Company	Wilson Well Co.
Well Status	Not Used	Drilling Date	11/17/1902
Field Located	No	Drilling Method	Unknown
Elevation	589 ft	Bedrock Depth	6 ft
Elevation Accuracy	Digital Elevation Model Accurate to 5 ft	Well Depth	1763 ft
Landscape Position	Valley	Total Depth	1763 ft
		Well Types	Municipal
		Aquifers	Cambrian (blw St. Lawrence), Cambrian- Ordovician

Casing Construction Information

Date	01/01/1935	Casing Type	Unknown
Start Depth	0.00 ft	End Depth	850.00 ft
Diameter	6.00 in	Amount	0.00 ft
Comments			

Date	11/17/1902	Casing Type	Unknown
Start Depth	0.00 ft	End Depth	135.00 ft
Diameter	8.00 in	Amount	0.00 ft
Comments			

Date	11/17/1902	Casing Type	Unknown
Start Depth	739.00 ft	End Depth	840.00 ft
Diameter	6.25 in	Amount	0.00 ft
Comments			

Log Information

Date	
Log Types	Drillers log
Prepared By	Unknown
Comments	

Water Production Information

Date	01/01/1942	Start Time	
Aquifer	Unknown	Yield	0 gallons per minute
Static Water Level	51.00 ft	Yield Method	Unknown
Pumping Water Level	122 ft	Pump Test	Yes
Measurement	Unknown	Duration	0 mins
Pump Method	Unknown		
Comments			

<https://www.iuhr.uiowa.edu/igs/geosam/well/38162/general-information>