

Well W#38175 Information

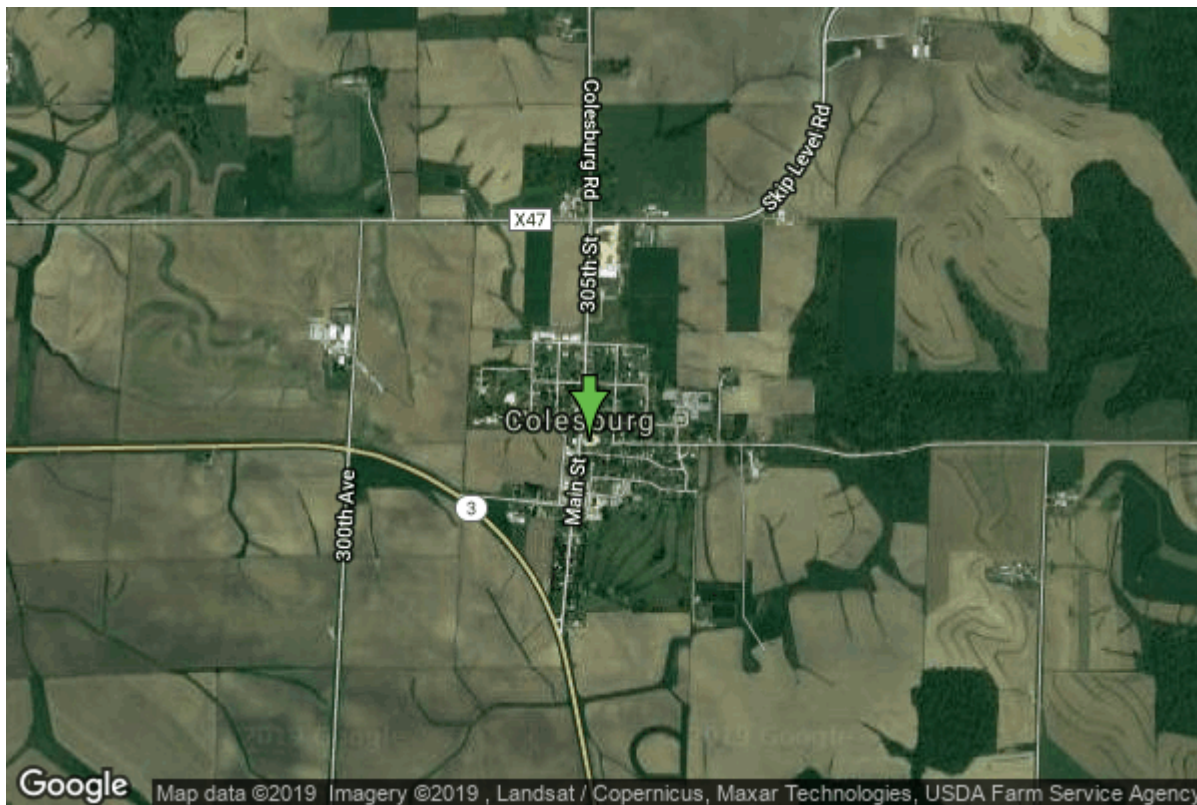

Date Received		State	Iowa
Owner Name	Colesburg, City Of	County	Delaware
Alt Name	FEED MILL WELL	Quadrangle	Colesburg, Iowa
WNumber	38175	Township	T90N
PWTS ID	0	Range	R3W
PWS ID	2809055	Section	4
Storet ID	0	Quarter	NE SW SW
SDWIS ID	2412504	Latitude	42.6387600000
USGS ID	0	Longitude	-91.2009000000
Project	Source Water Protection	Accuracy	
Operator	Unknown	UTM X	647500
		UTM Y	4722270

Site Type	Drilled hole	Drilling Company	Unknown
Well Status	Not Used	Drilling Date	01/01/1946
Field Located	No	Drilling Method	Unknown
Elevation	1168 ft	Bedrock Depth	0 ft
Elevation Accuracy	Digital Elevation Model Accurate to 5 ft	Well Depth	248 ft
Landscape Position	Upland	Total Depth	248 ft
		Well Types	Municipal, Public Supply
		Aquifers	Silurian/Devonian

Casing Construction Information

Date	10/01/1992	Casing Type	Unknown
Start Depth	0.00 ft	End Depth	0.00 ft

Diameter	8.00 in	Amount	0.00 ft
Comments			

Pump Construction Information

Date	10/01/1992	Pump Type	Submersible
Diameter	3.00 in	Rating	100
Depth Intake	0.00 ft		
Comments			

Water Production Information

Date	10/01/1992	Start Time	
Aquifer	Unknown		
Static Water Level	160.00 ft	Yield	120 gallons per minute
Pumping Water Level	217 ft	Yield Method	Unknown
Measurement	Unknown	Pump Test	Yes
Pump Method	Unknown	Duration	0 mins
Comments			

<https://www.iihr.uiowa.edu/igs/geosam/well/38175/general-information>