

Well W#38915 Information

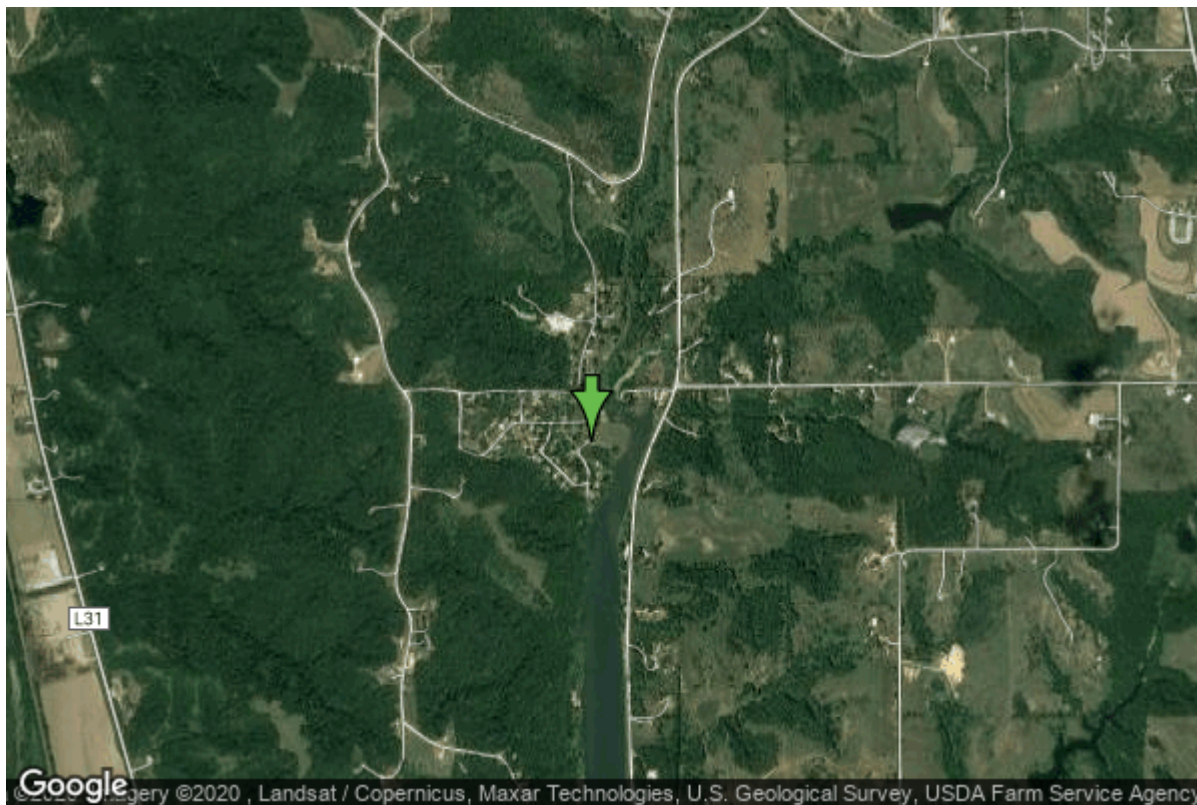

Date Received		State	Iowa
Owner Name	Pony Creek #1 Hoa	County	Mills
Alt Name	PEOPLES SERVICE/PONY CREEK #1	Quadrangle	Pacific Junction, Iowa-Nebr.
WNumber	38915	Township	T73N
PWTS ID	0	Range	R43W
PWS ID	6500823	Section	33
Storet ID	0	Quarter	NE NW SW
SDWIS ID	2409270	Latitude	41.0856240000
USGS ID	0	Longitude	-95.7923550000
Project	Source Water Protection	Accuracy	
Operator	Unknown	UTM X	265450
		UTM Y	4552020
<hr/>			
Site Type	Drilled hole	Drilling Company	Council Bluffs Well
Well Status	Active	Drilling Date	06/08/1973
Field Located	No	Drilling Method	Unknown
Elevation	1053 ft	Bedrock Depth	70 ft
Elevation Accuracy	Digital Elevation Model Accurate to 5 ft	Well Depth	71 ft
Landscape Position	Hillside	Total Depth	71 ft
		Well Types	Public Supply
		Aquifers	Pleistocene

Casing Construction Information

Date	06/08/1973	Casing Type	PVC
Start Depth	-14.00 ft	End Depth	66.00 ft
Diameter	4.00 in	Amount	80.00 ft
Comments			

Screen Construction Information

Date	06/08/1973	Slot Size	0.00
Screen Type	PVC	End Depth	71.00 ft
Start Depth	66.00 ft	Amount	5 ft
Diameter	4.00 in		
Comments			

Pump Construction Information

Date	06/08/1973	Pump Type	Unknown
Diameter	0.00 in	Rating	20
Depth Intake	45.00 ft		
Comments			

Water Production Information

Date		Start Time	
Aquifer	Unknown	Yield	10 gallons per minute
Static Water Level	0.00 ft	Yield Method	Unknown
Pumping Water Level	0 ft	Pump Test	Yes
Measurement	Unknown	Duration	0 mins
Pump Method	Unknown		
Comments			

<https://www.iuhr.uiowa.edu/igs/geosam/well/38915/general-information>