

Well W#38960 Information

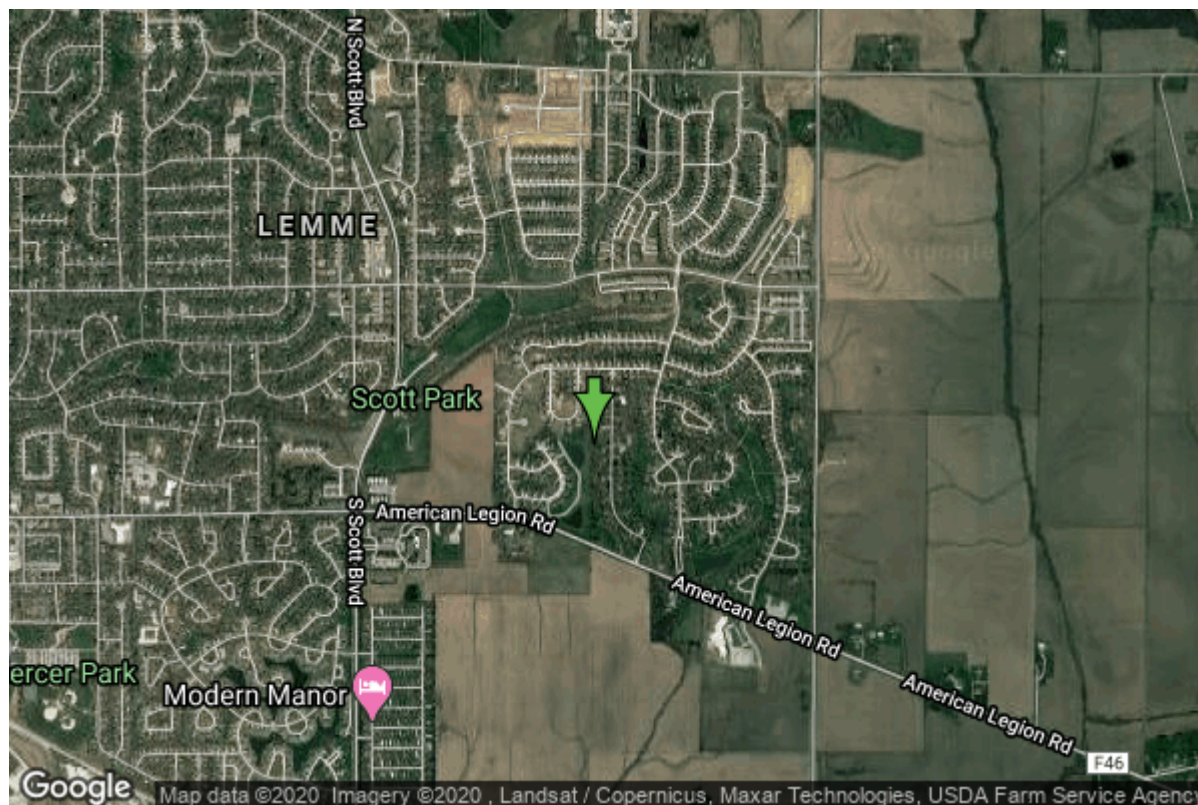

Date Received		State	Iowa
Owner Name	Far Horizons Subdivision	County	Johnson
Alt Name	FAR HORIZONS, PART 1, INC.	Quadrangle	Iowa City East, Iowa
WNumber	38960	Township	T79N
PWTS ID	0	Range	R5W
PWS ID	5225386	Section	18
Storet ID	0	Quarter	NE SW NW
SDWIS ID	2408642	Latitude	41.6519200000
USGS ID	0	Longitude	-91.4719800000
Project	Source Water Protection	Accuracy	
Operator	Unknown	UTM X	627236
		UTM Y	4612258

Site Type	Drilled hole	Drilling Company	Unknown
Well Status	Active	Drilling Date	01/01/1968
Field Located	No	Drilling Method	Unknown
Elevation	750 ft	Bedrock Depth	0 ft
Elevation Accuracy	Digital Elevation Model Accurate to 5 ft	Well Depth	225 ft
Landscape Position	Hillside	Total Depth	225 ft
		Well Types	Public Supply, Subdivision
		Aquifers	Silurian

Hole Construction Information

Date	01/01/1968		
Diameter	6.00 in	Depth	0.00 ft
Comments			

Casing Construction Information

Date	01/01/1968	Casing Type	Steel
Start Depth	0.00 ft	End Depth	0.00 ft
Diameter	0.00 in	Amount	0.00 ft
Comments			

Pump Construction Information

Date	01/01/1968	Pump Type	Unknown
Diameter	0.00 in	Rating	35
Depth Intake	0.00 ft		
Comments			

<https://www.ihr.uiowa.edu/igs/geosam/well/38960/general-information>