

Well W#39060 Information

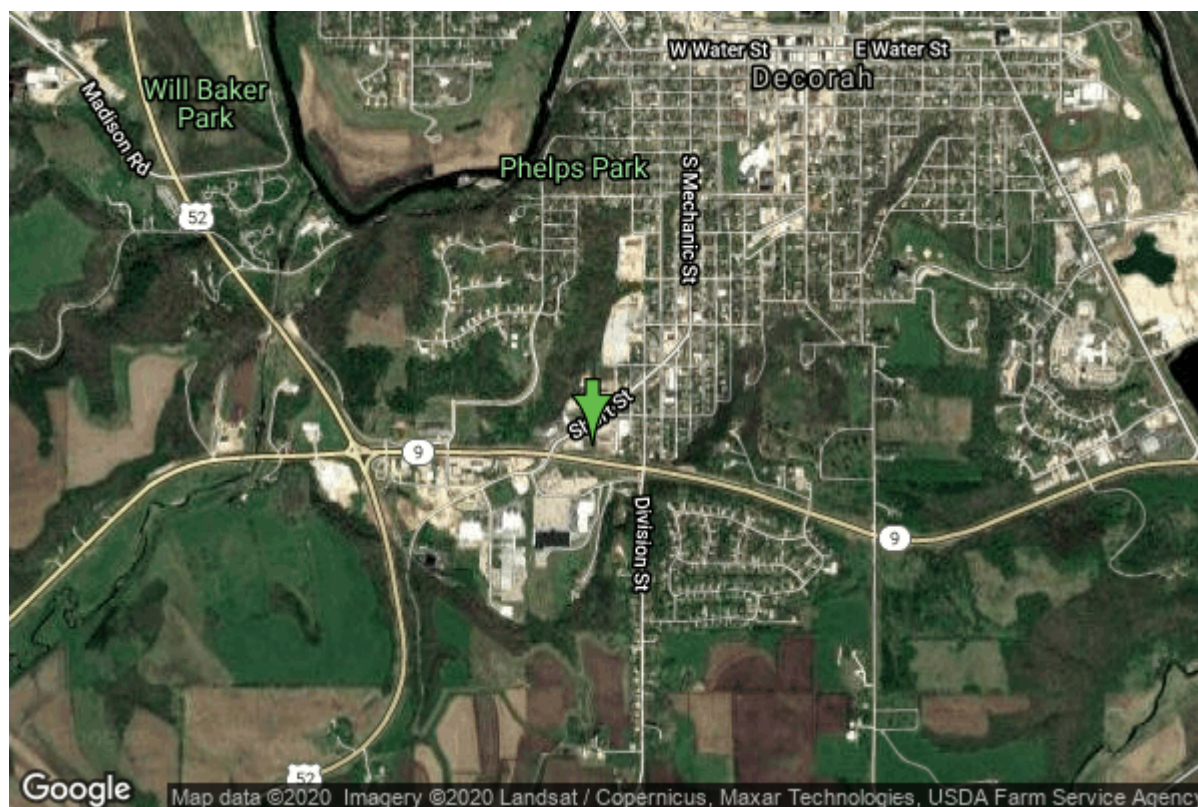

Date Received		State	Iowa
Owner Name	Decorah, City Of	County	Winneshiek
Alt Name	SANDPOINT	Quadrangle	Decorah, Iowa
WNumber	39060	Township	T98N
PWTS ID	0	Range	R8W
PWS ID	9630012	Section	21
Storet ID	0	Quarter	NW SE SE
SDWIS ID	0	Latitude	43.2918270000
USGS ID	0	Longitude	-91.7943910000
Project	Source Water Protection	Accuracy	
Operator	Unknown	UTM X	597801
		UTM Y	4793928

Site Type	Drilled hole	Drilling Company	Unknown
Well Status	Not Used	Drilling Date	01/01/1896
Field Located	No	Drilling Method	Unknown
Elevation	897 ft	Bedrock Depth	0 ft
Elevation Accuracy	Digital Elevation Model Accurate to 5 ft	Well Depth	30 ft
Landscape Position	Valley	Total Depth	30 ft
		Well Types	Municipal
		Aquifers	Alluvium

Hole Construction Information

Date	01/01/1896	Depth	30.00 ft
Diameter	4.00 in		

Comments

Screen Construction Information

Date	01/01/1896		
Screen Type	Unknown	Slot Size	0.00
Start Depth	0.00 ft	End Depth	0.00 ft
Diameter	4.00 in	Amount	10 ft
Comments			

Pump Construction Information

Date	01/01/1896	Pump Type	Unknown
Diameter	0.00 in	Rating	325
Depth Intake	0.00 ft		
Comments			

Log Information

Date	
Log Types	Unknown
Prepared By	Unknown
Comments	

Water Production Information

Date	01/01/1896	Start Time	
Aquifer	Unknown		
Static Water Level	9.00 ft	Yield	0 gallons per minute
Pumping Water Level	0 ft	Yield Method	Unknown
Measurement	Unknown	Pump Test	Yes
Pump Method	Unknown	Duration	0 mins
Comments			

<https://www.iihr.uiowa.edu/igs/geosam/well/39060/general-information>