

# Well W#39090 Information

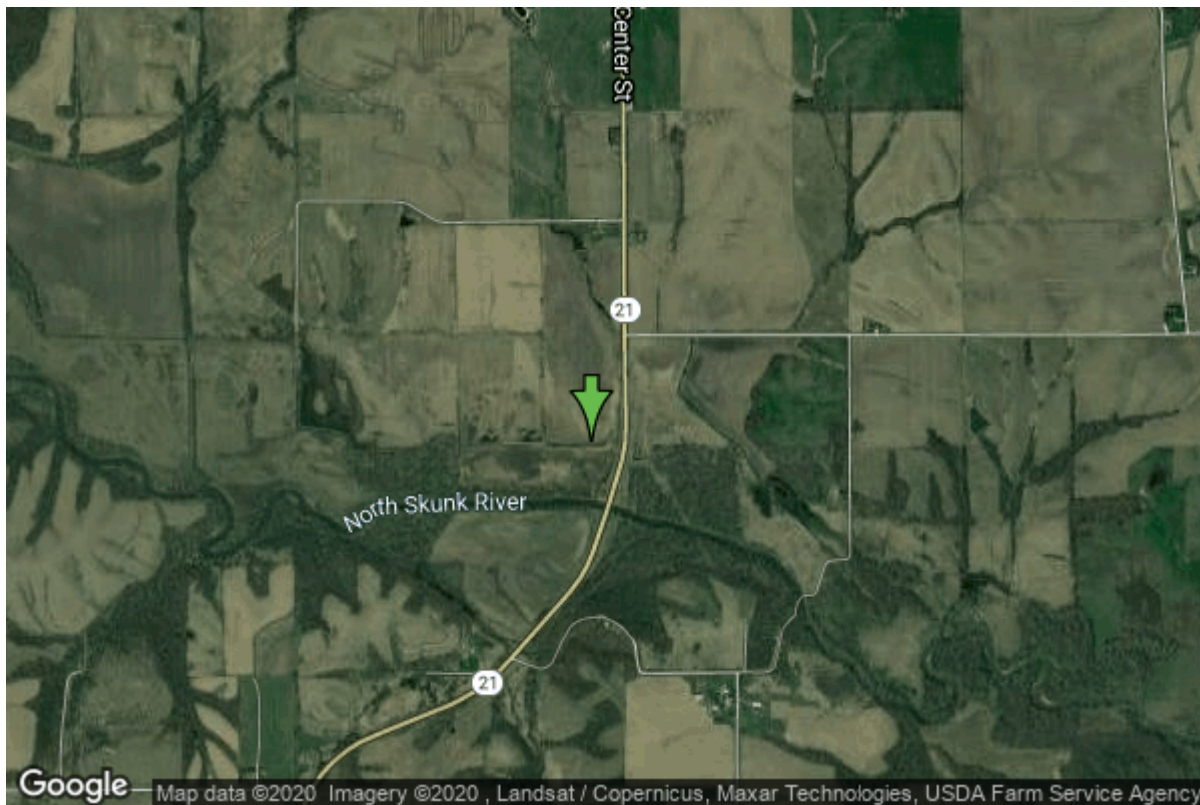

<b>Date Received</b>		<b>State</b>	Iowa
<b>Owner Name</b>	Delta, City Of	<b>County</b>	Keokuk
<b>Alt Name</b>		<b>Quadrangle</b>	Delta, Iowa
<b>WNumber</b>	39090	<b>Township</b>	T75N
<b>PWTS ID</b>	0	<b>Range</b>	R13W
<b>PWS ID</b>	5417026	<b>Section</b>	14
<b>Storet ID</b>	0	<b>Quarter</b>	NW NW SE
<b>SDWIS ID</b>	2410038	<b>Latitude</b>	41.3046380000
<b>USGS ID</b>	0	<b>Longitude</b>	-92.3309810000
<b>Project</b>	Source Water Protection	<b>Accuracy</b>	
<b>Operator</b>	Unknown	<b>UTM X</b>	556006
		<b>UTM Y</b>	4572791

<b>Site Type</b>	Drilled hole	<b>Drilling Company</b>	Latta & Sons Well Drilling
<b>Well Status</b>	Not Used	<b>Drilling Date</b>	01/01/1979
<b>Field Located</b>	No	<b>Drilling Method</b>	Unknown
<b>Elevation</b>	690 ft	<b>Bedrock Depth</b>	0 ft
<b>Elevation Accuracy</b>	Digital Elevation Model Accurate to 5 ft	<b>Well Depth</b>	30 ft
<b>Landscape Position</b>	Valley	<b>Total Depth</b>	30 ft
		<b>Well Types</b>	Municipal, Public Supply
		<b>Aquifers</b>	Alluvium

## Casing Construction Information

<b>Date</b>	01/01/1979	<b>Casing Type</b>	Unknown
<b>Start Depth</b>	0.00 ft	<b>End Depth</b>	0.00 ft

<b>Diameter</b>	6.63 in	<b>Amount</b>	20.00 ft
<b>Comments</b>			

## Screen Construction Information

<b>Date</b>	01/01/1979		
<b>Screen Type</b>	Unknown	<b>Slot Size</b>	0.00
<b>Start Depth</b>	0.00 ft	<b>End Depth</b>	0.00 ft
<b>Diameter</b>	6.00 in	<b>Amount</b>	6 ft
<b>Comments</b>			

## Pump Construction Information

<b>Date</b>	01/01/1979	<b>Pump Type</b>	Submersible
<b>Diameter</b>	0.00 in	<b>Rating</b>	27
<b>Depth Intake</b>	0.00 ft		
<b>Comments</b>			

<https://www.ihr.uiowa.edu/igs/geosam/well/39090/general-information>