

# Well W#39092 Information

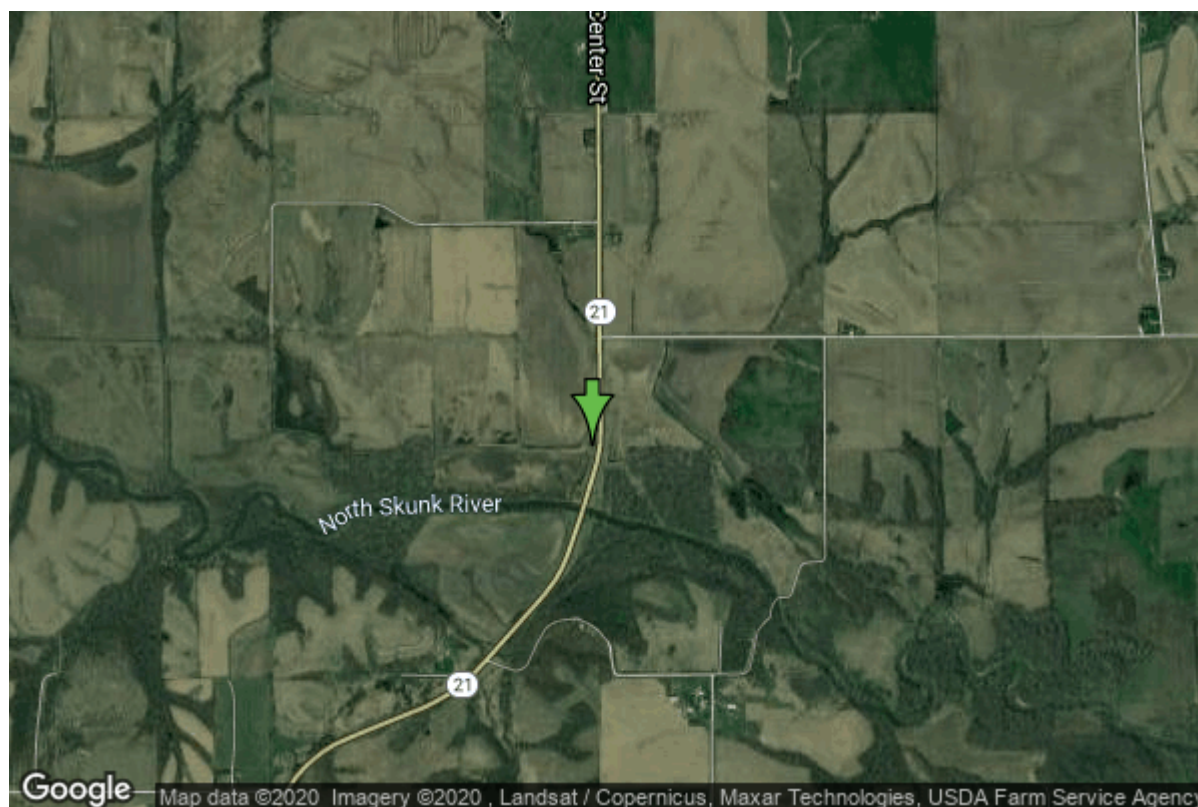

<b>Date Received</b>		<b>State</b>	Iowa
<b>Owner Name</b>	Delta, City Of	<b>County</b>	Keokuk
<b>Alt Name</b>		<b>Quadrangle</b>	Delta, Iowa
<b>WNumber</b>	39092	<b>Township</b>	T75N
<b>PWTS ID</b>	0	<b>Range</b>	R13W
<b>PWS ID</b>	5417026	<b>Section</b>	14
<b>Storet ID</b>	0	<b>Quarter</b>	NW NE SW
<b>SDWIS ID</b>	0	<b>Latitude</b>	41.3045950000
<b>USGS ID</b>	0	<b>Longitude</b>	-92.3298240000
<b>Project</b>	Source Water Protection	<b>Accuracy</b>	
<b>Operator</b>	Unknown	<b>UTM X</b>	556103
		<b>UTM Y</b>	4572787

---

<b>Site Type</b>	Drilled hole	<b>Drilling Company</b>	Thorpe Well Co.
<b>Well Status</b>	Not Used	<b>Drilling Date</b>	01/01/1977
<b>Field Located</b>	No	<b>Drilling Method</b>	Unknown
<b>Elevation</b>	691 ft	<b>Bedrock Depth</b>	0 ft
<b>Elevation Accuracy</b>	Digital Elevation Model Accurate to 5 ft	<b>Well Depth</b>	29 ft
<b>Landscape Position</b>	Valley	<b>Total Depth</b>	29 ft
		<b>Well Types</b>	Municipal
		<b>Aquifers</b>	Alluvium

<https://www.iuhr.uiowa.edu/igs/geosam/well/39092/general-information>