

# Well W#39308 Information

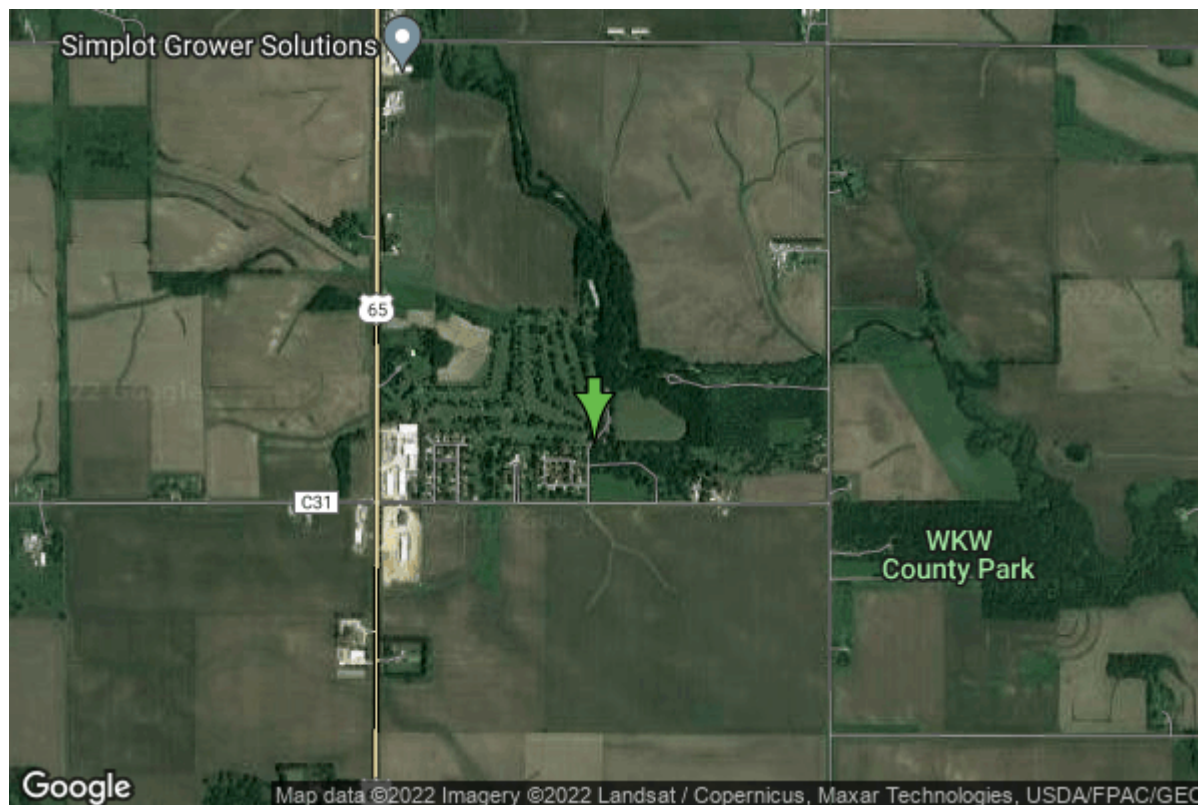

<b>Date Received</b>		<b>State</b>	Iowa
<b>Owner Name</b>	Hampton Country Club	<b>County</b>	Franklin
<b>Alt Name</b>		<b>Quadrangle</b>	Hampton North, Iowa
<b>WNumber</b>	39308	<b>Township</b>	T92N
<b>PWTS ID</b>	0	<b>Range</b>	R20W
<b>PWS ID</b>	3544823	<b>Section</b>	15
<b>Storet ID</b>	0	<b>Quarter</b>	SE SW NW
<b>SDWIS ID</b>	2410739	<b>Latitude</b>	42.7762090000
<b>USGS ID</b>	0	<b>Longitude</b>	-93.1922930000
<b>Project</b>	Source Water Protection	<b>Accuracy</b>	
<b>Operator</b>	Unknown	<b>UTM X</b>	484270
		<b>UTM Y</b>	4735982

<b>Site Type</b>	Drilled hole	<b>Drilling Company</b>	Unknown
<b>Well Status</b>	Active	<b>Drilling Date</b>	
<b>Field Located</b>	No	<b>Drilling Method</b>	Unknown
<b>Elevation</b>	1109 ft	<b>Bedrock Depth</b>	0 ft
<b>Elevation Accuracy</b>	Digital Elevation Model Accurate to 5 ft	<b>Well Depth</b>	60 ft
<b>Landscape Position</b>	Hillside	<b>Total Depth</b>	60 ft
		<b>Well Types</b>	Public Supply
		<b>Aquifers</b>	Pleistocene

## Hole Construction Information

<b>Date</b>		<b>Depth</b>	0.00 ft
<b>Diameter</b>	36.00 in		

## Comments

<https://www.ihr.uiowa.edu/igs/geosam/well/39308/general-information>