

Well W#39350 Information

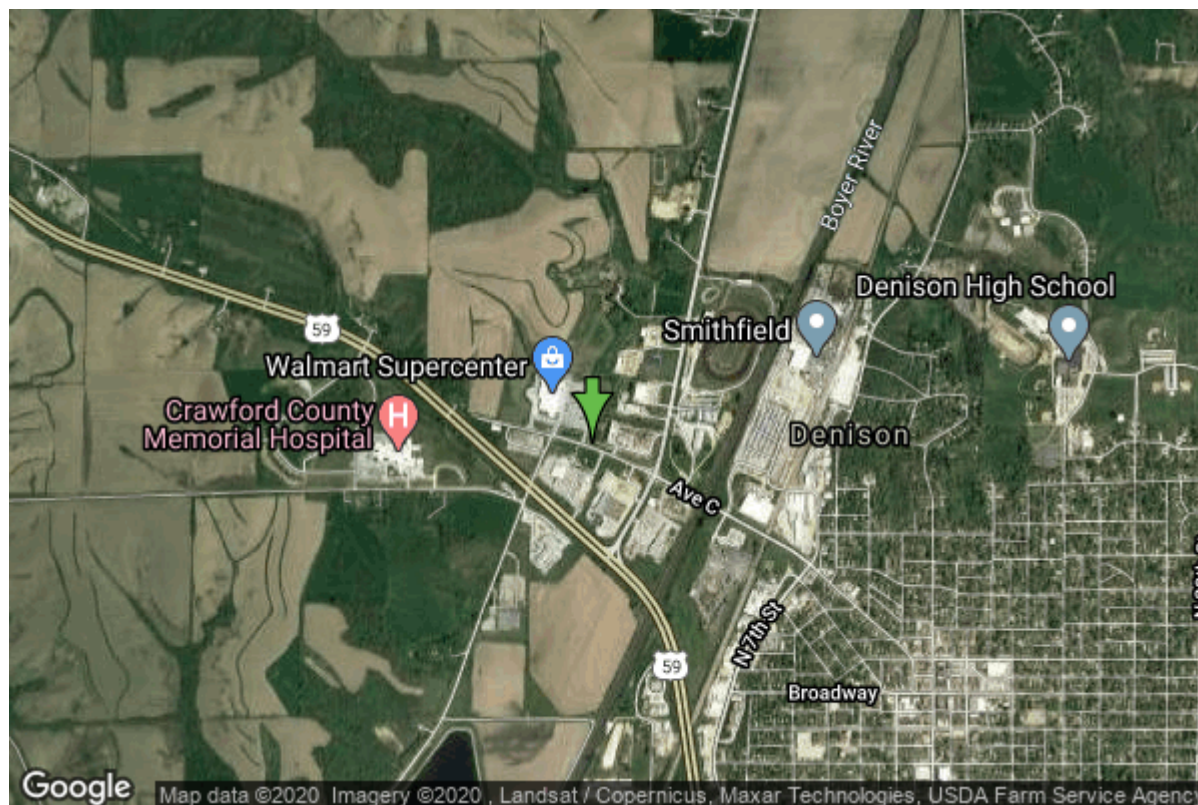

Date Received		State	Iowa
Owner Name	Denison, City Of	County	Crawford
Alt Name		Quadrangle	Denison, Iowa
WNumber	39350	Township	T83N
PWTS ID	0	Range	R39W
PWS ID	2424027	Section	3
Storet ID	0	Quarter	SE SW SE
SDWIS ID	2412839	Latitude	42.0247100000
USGS ID	0	Longitude	-95.3691600000
Project	Source Water Protection	Accuracy	
Operator	Unknown	UTM X	303862
		UTM Y	4655235

Site Type	Drilled hole	Drilling Company	Unknown
Well Status	Active	Drilling Date	06/01/1976
Field Located	No	Drilling Method	Unknown
Elevation	1162 ft	Bedrock Depth	0 ft
Elevation Accuracy	Digital Elevation Model Accurate to 5 ft	Well Depth	82 ft
Landscape Position	Valley	Total Depth	82 ft
		Well Types	Municipal, Public Supply
		Aquifers	Alluvium

Hole Construction Information

Date	10/29/1975	Depth	82.00 ft
Diameter	42.00 in		

Comments

Casing Construction Information

Date	10/29/1975	Casing Type	Steel
Start Depth	-6.00 ft	End Depth	62.00 ft
Diameter	16.00 in	Amount	68.00 ft
Comments			

Screen Construction Information

Date	10/29/1975	Slot Size	0.38
Screen Type	Steel	End Depth	82.00 ft
Start Depth	62.00 ft	Amount	20 ft
Diameter	16.00 in		
Comments			

Grout Construction Information

Date	10/29/1975	Grout Placement	Unknown
Grout Type	Unknown	End Depth	30.00 ft
Start Depth	0.00 ft		
Comments			

Gravel Pack Construction Information

Date	10/29/1975	Slot Size	
Gravel Pack Type	Unknown	End Depth	82.00 ft
Start Depth	30.00 ft		
Comments			

Pump Construction Information

Date	10/29/1975	Pump Type	Turbine
Diameter	0.00 in	Rating	600
Depth Intake	0.00 ft		
Comments			

Log Information

Date	
Log Types	Drillers log
Prepared By	Denison, City Of
Comments	

Water Production Information

Date	10/29/1975	Start Time	
Aquifer	Unknown		
Static Water Level	36.00 ft	Yield	560 gallons per minute
Pumping Water Level	49 ft	Yield Method	Unknown
Measurement	Unknown	Pump Test	Yes
Pump Method	Unknown	Duration	2400 mins
Comments			

<https://www.iihr.uiowa.edu/igs/geosam/well/39350/general-information>