

Well W#39351 Information

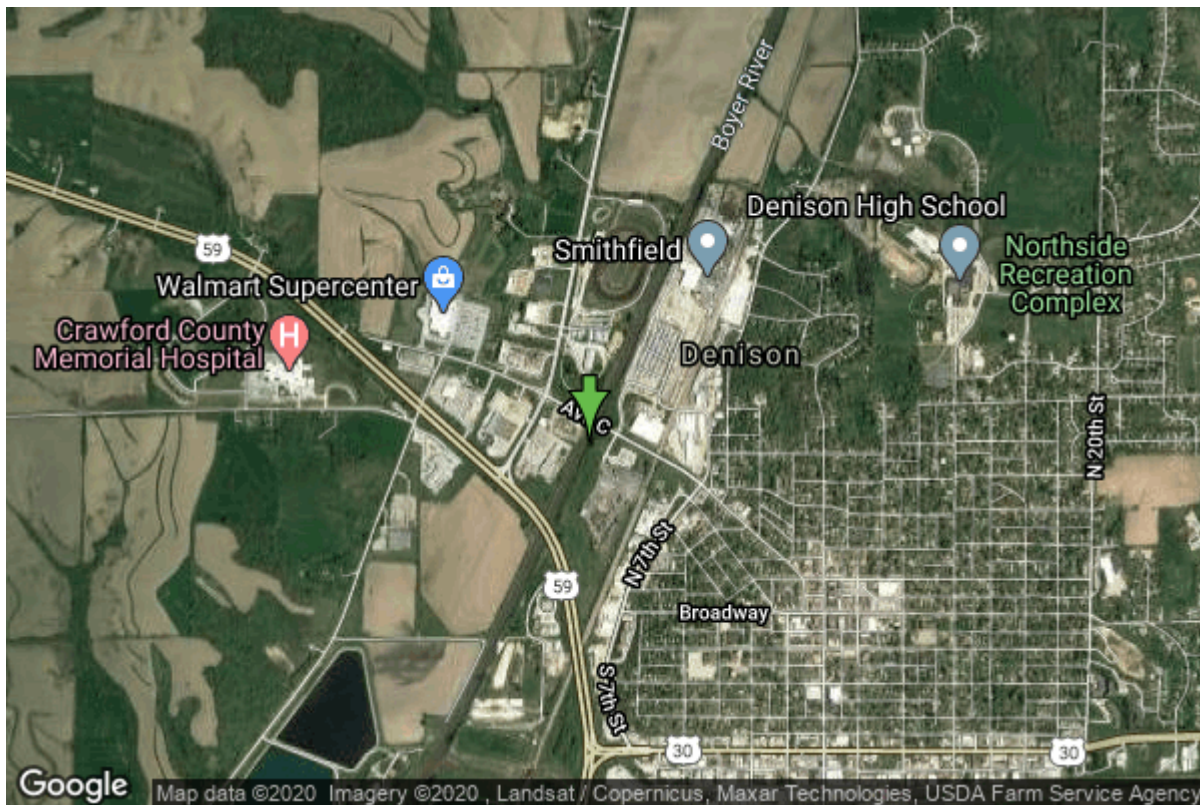

Date Received		State	Iowa
Owner Name	Denison, City Of	County	Crawford
Alt Name		Quadrangle	Denison, Iowa
WNumber	39351	Township	T83N
PWTS ID	0	Range	R39W
PWS ID	2424027	Section	10
Storet ID	0	Quarter	NE NE NE
SDWIS ID	2412436	Latitude	42.0222100000
USGS ID	0	Longitude	-95.3646300000
Project	Source Water Protection	Accuracy	
Operator	Unknown	UTM X	304229
		UTM Y	4654947

Site Type	Drilled hole	Drilling Company	Unknown
Well Status	Not Used	Drilling Date	01/01/1983
Field Located	No	Drilling Method	Unknown
Elevation	1160 ft	Bedrock Depth	0 ft
Elevation Accuracy	Digital Elevation Model Accurate to 5 ft	Well Depth	0 ft
Landscape Position	Valley	Total Depth	60 ft
		Well Types	Municipal, Public Supply
		Aquifers	Alluvium

Hole Construction Information

Date	01/27/1982	Depth	60.00 ft
Diameter	42.00 in		

Comments

Casing Construction Information

Date	01/27/1982	Casing Type	Steel
Start Depth	-8.00 ft	End Depth	40.00 ft
Diameter	16.00 in	Amount	48.00 ft
Comments			

Screen Construction Information

Date	01/27/1982		
Screen Type	Steel	Slot Size	0.00
Start Depth	40.00 ft	End Depth	60.00 ft
Diameter	16.00 in	Amount	20 ft
Comments			

Grout Construction Information

Date	01/27/1982		
Grout Type	Unknown	Grout Placement	Unknown
Start Depth	0.00 ft	End Depth	40.00 ft
Comments			

Gravel Pack Construction Information

Date	01/27/1982		
Gravel Pack Type	Unknown	Slot Size	
Start Depth	40.00 ft	End Depth	60.00 ft
Comments			

Pump Construction Information

Date	01/27/1982	Pump Type	Turbine
Diameter	0.00 in	Rating	550
Depth Intake	80.00 ft		
Comments			

Log Information

Date	
Log Types	Drillers log
Prepared By	Denison, City Of
Comments	

Water Production Information

Date	01/27/1982	Start Time	
Aquifer	Unknown		
Static Water Level	26.00 ft	Yield	578 gallons per minute
Pumping Water Level	33 ft	Yield Method	Unknown
Measurement	Unknown	Pump Test	Yes
Pump Method	Unknown	Duration	0 mins
Comments			

<https://www.iihr.uiowa.edu/igs/geosam/well/39351/general-information>