

Well W#39365 Information

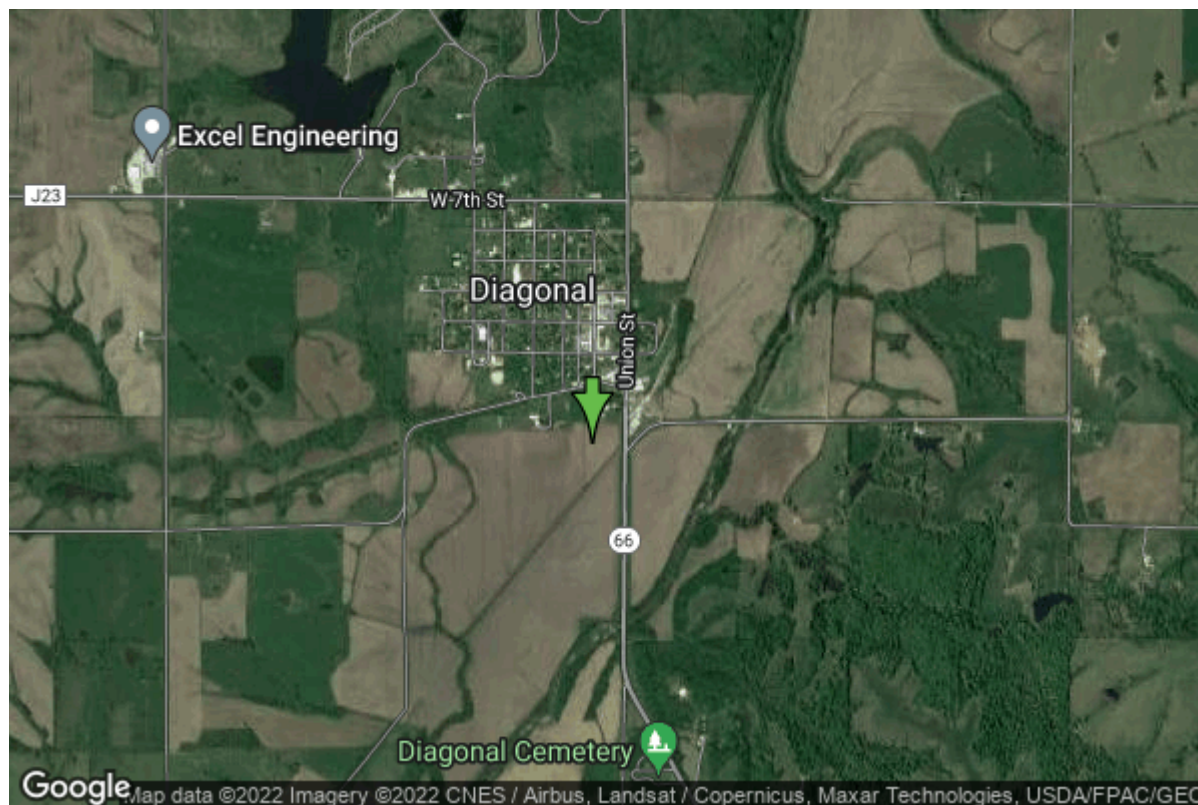

Date Received		State	Iowa
Owner Name	Diagonal, City Of	County	Ringgold
Alt Name		Quadrangle	Diagonal, Iowa
WNumber	39365	Township	T69N
PWTS ID	0	Range	R30W
PWS ID	8018040	Section	6
Storet ID	0	Quarter	SE NE NE
SDWIS ID	0	Latitude	40.8044800000
USGS ID	0	Longitude	-94.3389240000
Project	Source Water Protection	Accuracy	
Operator	Unknown	UTM X	387061
		UTM Y	4517915

Site Type	Drilled hole	Drilling Company	Unknown
Well Status	Not Used	Drilling Date	01/01/1950
Field Located	No	Drilling Method	Unknown
Elevation	1085 ft	Bedrock Depth	0 ft
Elevation Accuracy	Digital Elevation Model Accurate to 5 ft	Well Depth	43 ft
Landscape Position	Valley	Total Depth	43 ft
		Well Types	Municipal
		Aquifers	Alluvium

Water Production Information

Date	01/01/1954	Start Time	
Aquifer	Unknown		

Static Water Level	36.00 ft	Yield	0 gallons per minute
Pumping Water Level	0 ft	Yield Method	Unknown
Measurement	Unknown	Pump Test	Yes
Pump Method	Unknown	Duration	0 mins
Comments			

<https://www.iihr.uiowa.edu/igs/geosam/well/39365/general-information>