

Well W#39370 Information

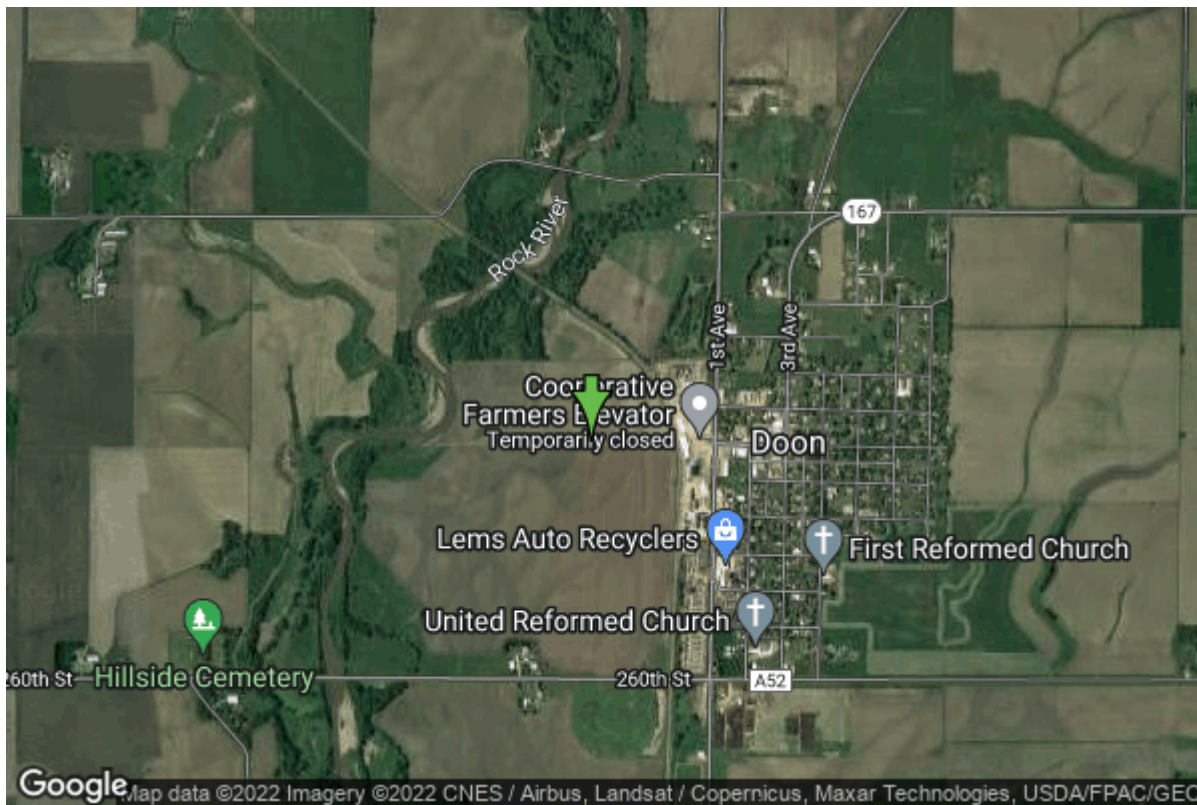

Date Received		State	Iowa
Owner Name	Doon, City Of	County	Lyon
Alt Name		Quadrangle	Doon, Iowa
WNumber	39370	Township	T98N
PWTS ID	0	Range	R46W
PWS ID	6015047	Section	26
Storet ID	0	Quarter	NE SE SW
SDWIS ID	0	Latitude	43.2794210000
USGS ID	0	Longitude	-96.2405640000
Project	Source Water Protection	Accuracy	
Operator	Unknown	UTM X	237058
		UTM Y	4796945

Site Type	Drilled hole	Drilling Company	Thorpe Well Co.
Well Status	Not Used	Drilling Date	05/14/1967
Field Located	No	Drilling Method	Unknown
Elevation	1267 ft	Bedrock Depth	0 ft
Elevation Accuracy	Digital Elevation Model Accurate to 5 ft	Well Depth	35 ft
Landscape Position	Valley	Total Depth	35 ft
		Well Types	Municipal
		Aquifers	Alluvium

Hole Construction Information

Date	05/14/1967	Depth	0.00 ft
Diameter	42.00 in		

Comments

Casing Construction Information

Date	05/14/1967	Casing Type	Unknown
Start Depth	0.00 ft	End Depth	0.00 ft
Diameter	10.00 in	Amount	0.00 ft
Comments			

Pump Construction Information

Date	05/14/1967	Pump Type	Submersible
Diameter	0.00 in	Rating	160
Depth Intake	0.00 ft		
Comments			

Water Production Information

Date	05/14/1967	Start Time	
Aquifer	Unknown		
Static Water Level	11.00 ft	Yield	250 gallons per minute
Pumping Water Level	23 ft	Yield Method	Unknown
Measurement	Unknown	Pump Test	Yes
Pump Method	Unknown	Duration	0 mins
Comments			

<https://www.iihr.uiowa.edu/igs/geosam/well/39370/general-information>