

Well W#39374 Information

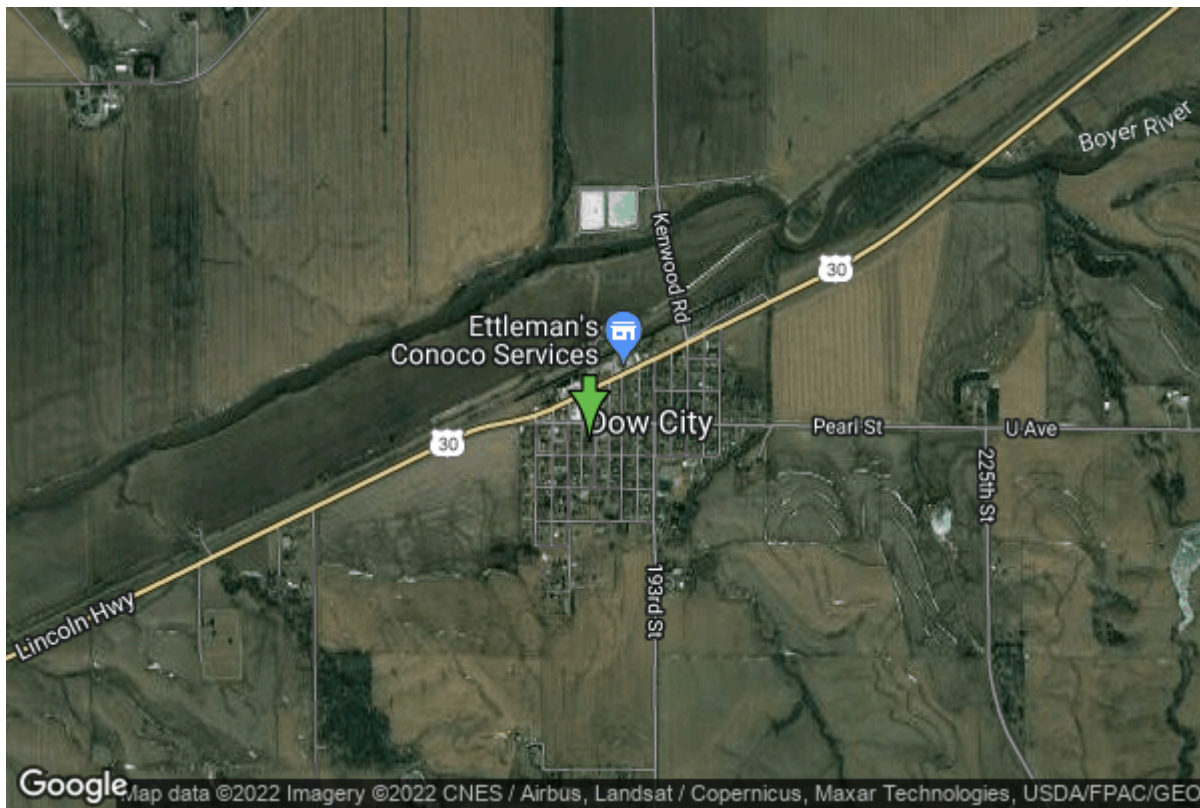

Date Received		State	Iowa
Owner Name	Dow City, City Of	County	Crawford
Alt Name	SOUTH	Quadrangle	Dow City, Iowa
WNumber	39374	Township	T82N
PWTS ID	0	Range	R40W
PWS ID	2427049	Section	10
Storet ID	0	Quarter	SW NW NE
SDWIS ID	2410511	Latitude	41.9281800000
USGS ID	0	Longitude	-95.4957660000
Project	Source Water Protection	Accuracy	
Operator	Unknown	UTM X	293067
		UTM Y	4644815

Site Type	Drilled hole	Drilling Company	Rasmussen, Carrol
Well Status	Not Used	Drilling Date	01/01/1928
Field Located	No	Drilling Method	Unknown
Elevation	1139 ft	Bedrock Depth	0 ft
Elevation Accuracy	Digital Elevation Model Accurate to 5 ft	Well Depth	81 ft
Landscape Position	Valley	Total Depth	81 ft
		Well Types	Municipal, Public Supply
		Aquifers	Alluvium

Hole Construction Information

Date	01/01/1928	Depth	0.00 ft
Diameter	8.00 in		

Comments

Screen Construction Information

Date	01/01/1928		
Screen Type	Unknown	Slot Size	0.00
Start Depth	0.00 ft	End Depth	0.00 ft
Diameter	8.00 in	Amount	12 ft
Comments			

Pump Construction Information

Date	01/01/1928	Pump Type	Turbine
Diameter	0.00 in	Rating	90
Depth Intake	0.00 ft		
Comments			

Log Information

Date	
Log Types	Drillers log
Prepared By	Dow City, City Of
Comments	

Water Production Information

Date	01/01/1944	Start Time	
Aquifer	Unknown		
Static Water Level	12.00 ft	Yield	0 gallons per minute
Pumping Water Level	50 ft	Yield Method	Unknown
Measurement	Unknown	Pump Test	Yes
Pump Method	Unknown	Duration	0 mins
Comments			

Date	05/29/1937	Start Time	
Aquifer	Unknown		
Static Water Level	4.00 ft	Yield	140 gallons per minute
Pumping Water Level	14 ft	Yield Method	Unknown
Measurement	Unknown	Pump Test	Yes
Pump Method	Pumped	Duration	1200 mins
Comments			