

# Well W#39375 Information

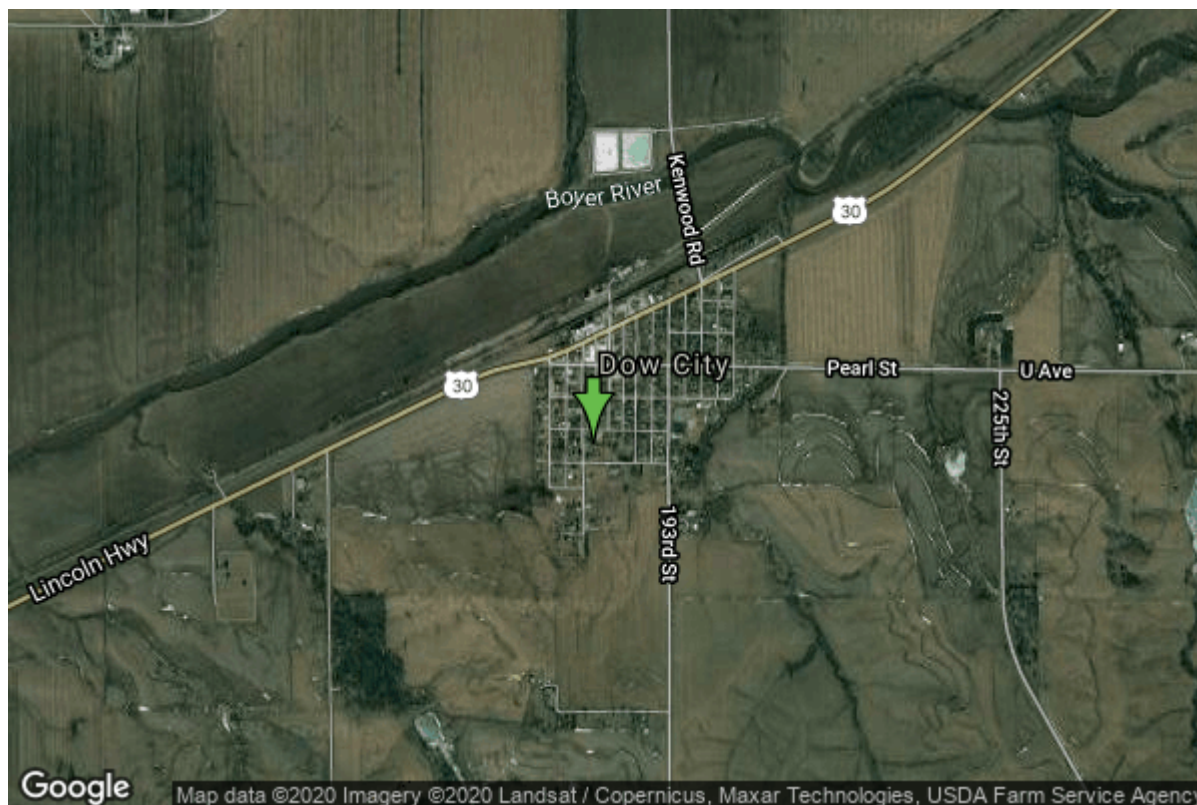

<b>Date Received</b>		<b>State</b>	Iowa
<b>Owner Name</b>	Dow City, City Of	<b>County</b>	Crawford
<b>Alt Name</b>	#82-1	<b>Quadrangle</b>	Dow City, Iowa
<b>WNumber</b>	39375	<b>Township</b>	T82N
<b>PWTS ID</b>	0	<b>Range</b>	R40W
<b>PWS ID</b>	2427049	<b>Section</b>	10
<b>Storet ID</b>	0	<b>Quarter</b>	SW NW SW
<b>SDWIS ID</b>	2409415	<b>Latitude</b>	41.9263230000
<b>USGS ID</b>	0	<b>Longitude</b>	-95.4962370000
<b>Project Operator</b>	Source Water Protection Unknown	<b>Accuracy</b>	
		<b>UTM X</b>	293022
		<b>UTM Y</b>	4644610

<b>Site Type</b>	Drilled hole	<b>Drilling Company</b>	Layne Western - Ne.
<b>Well Status</b>	Standby	<b>Drilling Date</b>	01/01/1982
<b>Field Located</b>	No	<b>Drilling Method</b>	Unknown
<b>Elevation</b>	1143 ft	<b>Bedrock Depth</b>	79 ft
<b>Elevation Accuracy</b>	Topo Map Accurate to 2 ft	<b>Well Depth</b>	144 ft
<b>Landscape Position</b>	Valley	<b>Total Depth</b>	144 ft
		<b>Well Types</b>	Municipal, Public Supply
		<b>Aquifers</b>	Dakota/Cretaceous, Pleistocene

## Screen Construction Information

<b>Date</b>	01/01/1982		
<b>Screen Type</b>	Unknown	<b>Slot Size</b>	0.00
<b>Start Depth</b>	124.00 ft	<b>End Depth</b>	144.00 ft
<b>Diameter</b>	0.00 in	<b>Amount</b>	20 ft
<b>Comments</b>			

## Grout Construction Information

<b>Date</b>	01/01/1982		
<b>Grout Type</b>	Unknown	<b>Grout Placement</b>	Unknown
<b>Start Depth</b>	0.00 ft	<b>End Depth</b>	26.00 ft
<b>Comments</b>			

## Gravel Pack Construction Information

<b>Date</b>	01/01/1982		
<b>Gravel Pack Type</b>	Unknown	<b>Slot Size</b>	
<b>Start Depth</b>	26.00 ft	<b>End Depth</b>	144.00 ft
<b>Comments</b>			

## Log Information

<b>Date</b>	01/01/1982
<b>Log Types</b>	Drillers log
<b>Prepared By</b>	Layne Western - Ne.
<b>Comments</b>	

## Water Production Information

<b>Date</b>	06/10/2015	<b>Start Time</b>	
<b>Aquifer</b>			
<b>Static Water Level</b>	39.00 ft	<b>Yield</b>	216 gallons per minute
<b>Pumping Water Level</b>	49 ft	<b>Yield Method</b>	Unknown
<b>Measurement</b>	Unknown	<b>Pump Test</b>	No
<b>Pump Method</b>		<b>Duration</b>	0 mins
<b>Comments</b>	Reported on 2015 DNR Dakota survey.		