

Well W#39376 Information

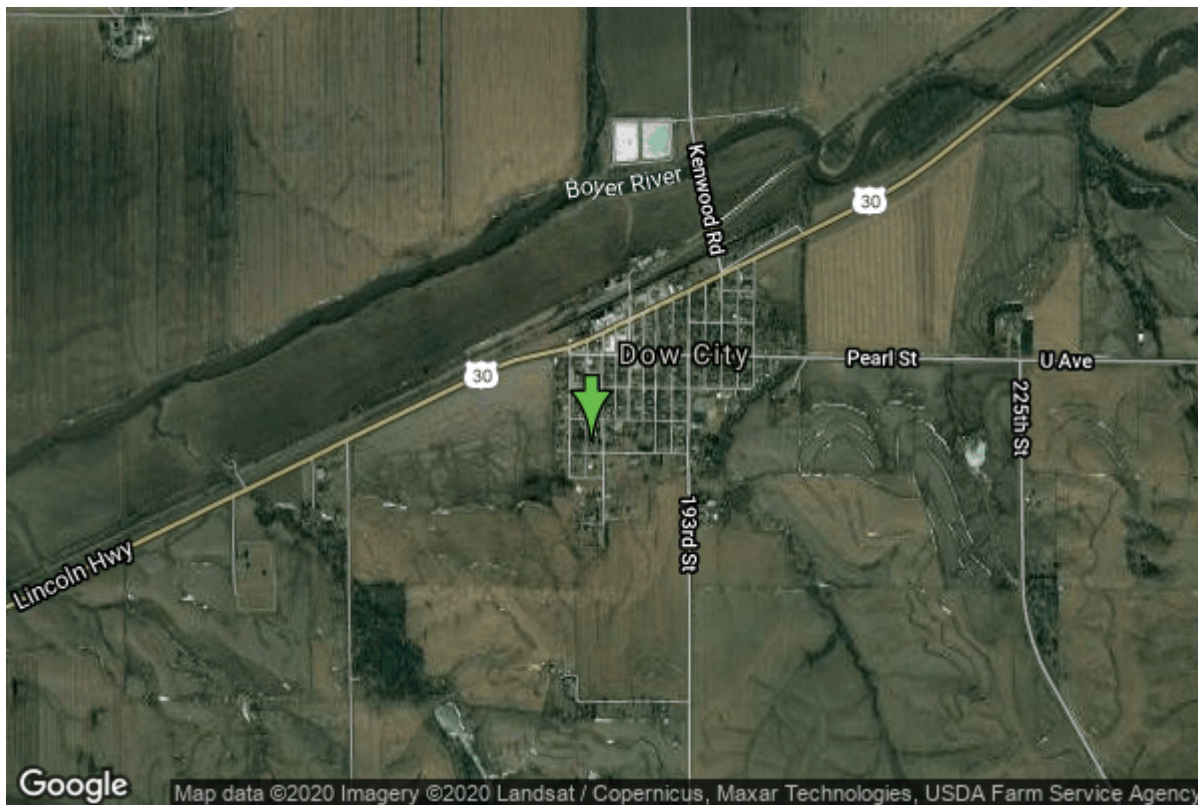

Date Received		State	Iowa
Owner Name	Dow City, City Of	County	Crawford
Alt Name	#89-1	Quadrangle	Dow City, Iowa
WNumber	39376	Township	T82N
PWTS ID	0	Range	R40W
PWS ID	2427049	Section	10
Storet ID	0	Quarter	SW NW SW
SDWIS ID	2413252	Latitude	41.9260120000
USGS ID	0	Longitude	-95.4971720000
Project	Source Water Protection	Accuracy	
Operator	Unknown	UTM X	292944
		UTM Y	4644577

Site Type	Drilled hole	Drilling Company	Unknown
Well Status	Active	Drilling Date	01/01/1990
Field Located	No	Drilling Method	Unknown
Elevation	1141 ft	Bedrock Depth	0 ft
Elevation Accuracy	Topo Map Accurate to 2 ft	Well Depth	142 ft
Landscape Position	Valley	Total Depth	142 ft
		Well Types	Municipal, Public Supply
		Aquifers	Dakota/Cretaceous

Log Information

Date	
Log Types	Drillers log

Prepared By
Comments

Unknown

Water Production Information

Date	06/10/2015	Start Time	
Aquifer		Yield	305 gallons per minute
Static Water Level	43.00 ft	Yield Method	Unknown
Pumping Water Level	54 ft	Pump Test	No
Measurement	Unknown	Duration	0 mins
Pump Method	Unknown		
Comments	Reported on 2015 DNR Dakota survey.		

<https://www.iihr.uiowa.edu/igs/geosam/well/39376/general-information>