

# Well W#39392 Information

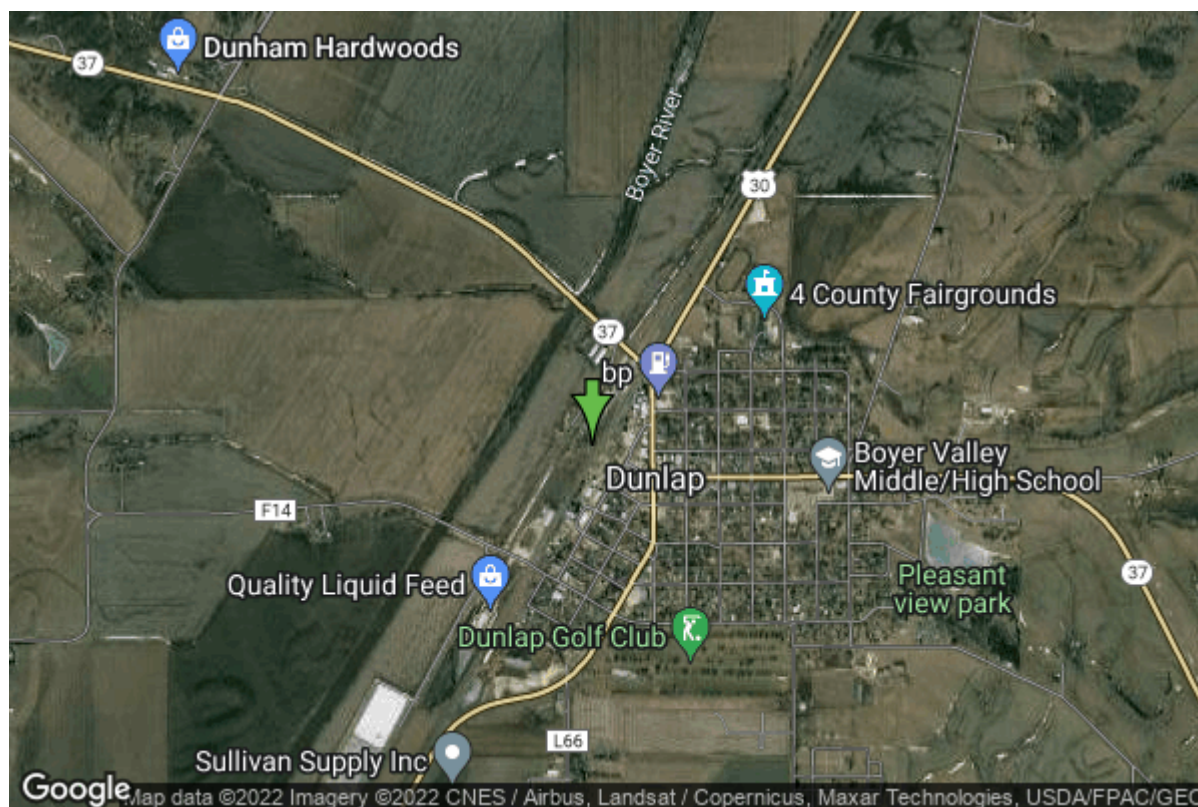

<b>Date Received</b>		<b>State</b>	Iowa
<b>Owner Name</b>	Dunlap, City Of	<b>County</b>	Harrison
<b>Alt Name</b>		<b>Quadrangle</b>	Dunlap, Iowa
<b>WNumber</b>	39392	<b>Township</b>	T81N
<b>PWTS ID</b>	0	<b>Range</b>	R41W
<b>PWS ID</b>	4316087	<b>Section</b>	3
<b>Storet ID</b>	0	<b>Quarter</b>	SE NW NW
<b>SDWIS ID</b>	2413094	<b>Latitude</b>	41.8553000000
<b>USGS ID</b>	0	<b>Longitude</b>	-95.6038000000
<b>Project</b>	Source Water Protection	<b>Accuracy</b>	
<b>Operator</b>	Unknown	<b>UTM X</b>	283863
		<b>UTM Y</b>	4636989

<b>Site Type</b>	Drilled hole	<b>Drilling Company</b>	Layne Western - Ia.
<b>Well Status</b>	Standby	<b>Drilling Date</b>	01/01/1954
<b>Field Located</b>	No	<b>Drilling Method</b>	Unknown
<b>Elevation</b>	1099 ft	<b>Bedrock Depth</b>	0 ft
<b>Elevation Accuracy</b>	Digital Elevation Model Accurate to 5 ft	<b>Well Depth</b>	85 ft
<b>Landscape Position</b>	Valley	<b>Total Depth</b>	85 ft
		<b>Well Types</b>	Municipal, Public Supply
		<b>Aquifers</b>	Alluvium

## Hole Construction Information

<b>Date</b>	01/01/1954	<b>Depth</b>	85.00 ft
<b>Diameter</b>	65.00 in		

## Comments

# Casing Construction Information

<b>Date</b>	01/01/1954	<b>Casing Type</b>	Unknown
<b>Start Depth</b>	0.00 ft	<b>End Depth</b>	0.00 ft
<b>Diameter</b>	12.00 in	<b>Amount</b>	0.00 ft
<b>Comments</b>			

# Screen Construction Information

<b>Date</b>	01/01/1954	<b>Slot Size</b>	0.00
<b>Screen Type</b>	Unknown	<b>End Depth</b>	0.00 ft
<b>Start Depth</b>	0.00 ft	<b>Amount</b>	20 ft
<b>Diameter</b>	0.00 in		
<b>Comments</b>			

# Pump Construction Information

<b>Date</b>	01/01/1954	<b>Pump Type</b>	Turbine
<b>Diameter</b>	0.00 in	<b>Rating</b>	200
<b>Depth Intake</b>	0.00 ft		
<b>Comments</b>			

# Log Information

<b>Date</b>	
<b>Log Types</b>	Drillers log
<b>Prepared By</b>	Dunlap, City Of
<b>Comments</b>	

<https://www.iibr.uiowa.edu/igs/geosam/well/39392/general-information>