

Well W#39525 Information

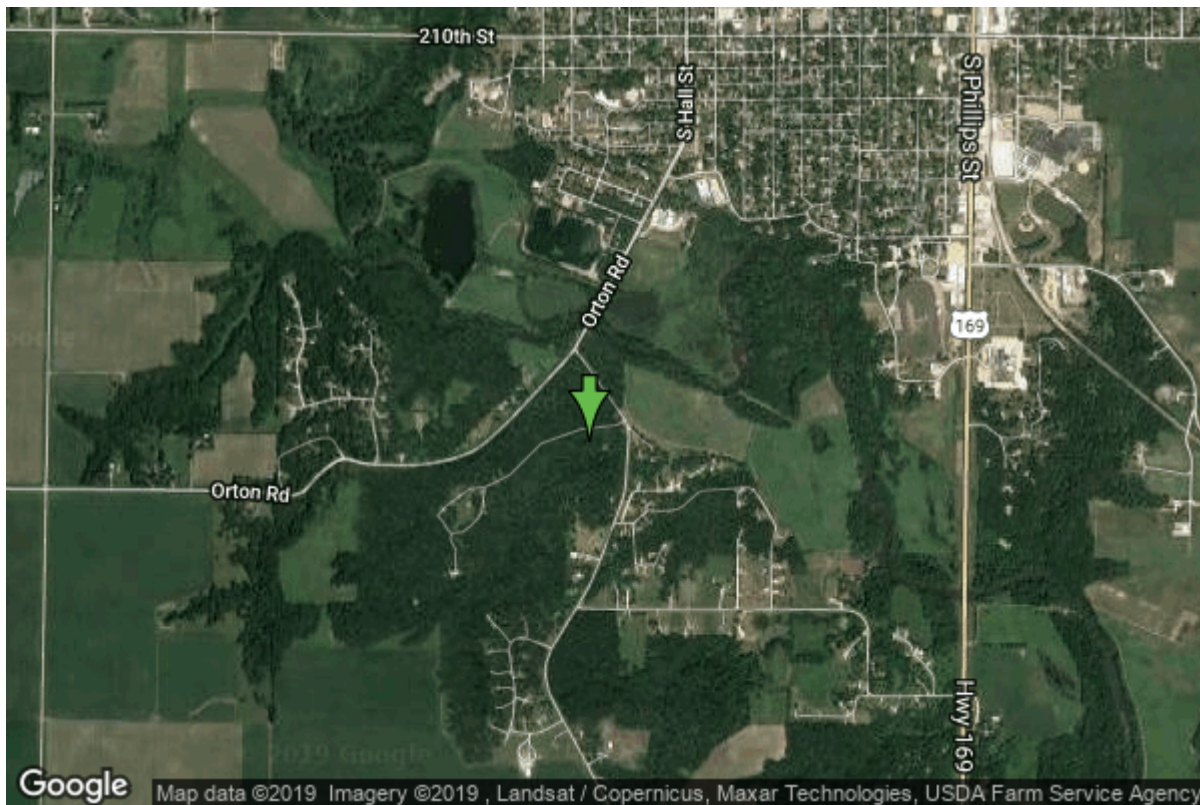

Date Received		State	Iowa
Owner Name	Ambrose A Call State Park	County	Kossuth
Alt Name		Quadrangle	Algona, Iowa
WNumber	39525	Township	T95N
PWTS ID	0	Range	R29W
PWS ID	5502944	Section	11
Storet ID	0	Quarter	SW SW SE
SDWIS ID	2407250	Latitude	43.0541700000
USGS ID	0	Longitude	-94.2426500000
Project	Source Water Protection	Accuracy	
Operator	Unknown	UTM X	398802
		UTM Y	4767580

Site Type	Drilled hole	Drilling Company	Schumacher Well Co.
Well Status	Active	Drilling Date	01/01/1983
Field Located	No	Drilling Method	Unknown
Elevation	1137 ft	Bedrock Depth	0 ft
Elevation Accuracy	Digital Elevation Model Accurate to 5 ft	Well Depth	250 ft
Landscape Position	Hillside	Total Depth	250 ft
		Well Types	Public Supply
		Aquifers	Devonian

Casing Construction Information

Date	01/01/1983	Casing Type	Steel
Start Depth	0.00 ft	End Depth	0.00 ft

Diameter	8.00 in	Amount	0.00 ft
Comments			

Pump Construction Information

Date	01/01/1983	Pump Type	Submersible
Diameter	0.00 in	Rating	0
Depth Intake	0.00 ft		
Comments			

<https://www.iihr.uiowa.edu/igs/geosam/well/39525/general-information>