

# Well W#39564 Information

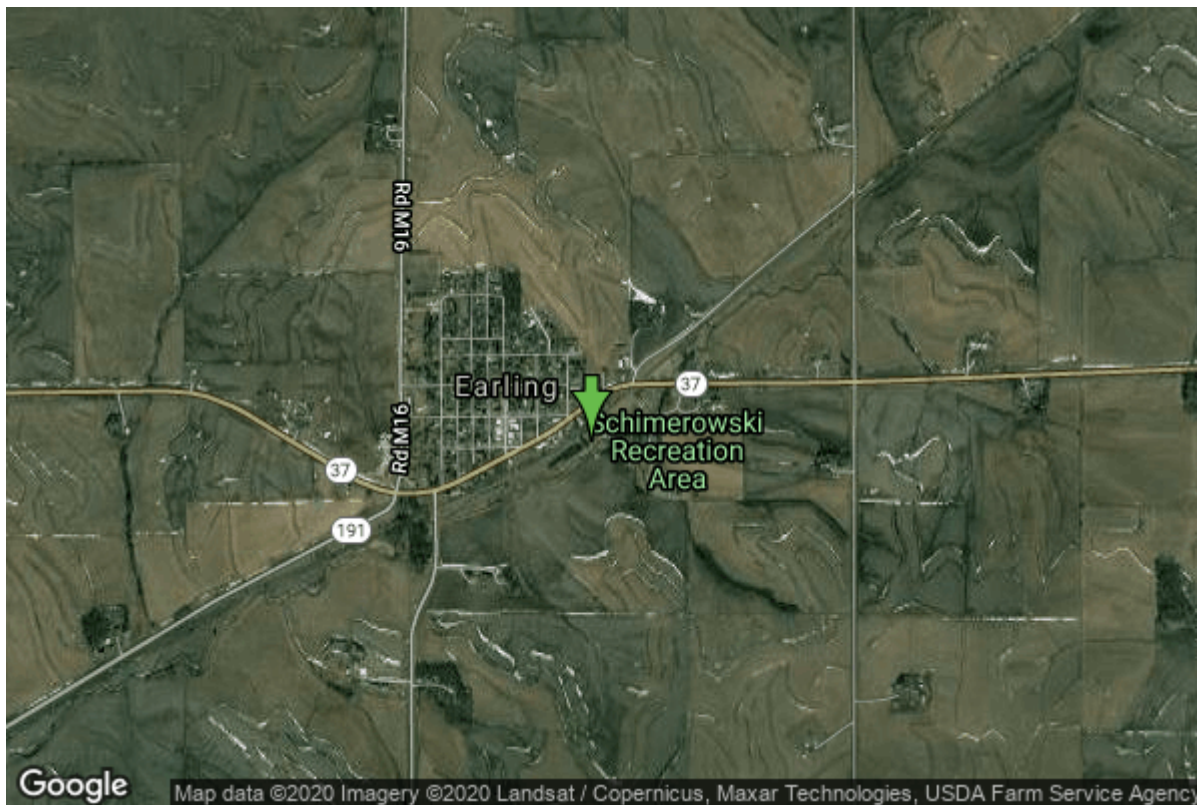

<b>Date Received</b>		<b>State</b>	Iowa
<b>Owner Name</b>	Earling, City Of	<b>County</b>	Shelby
<b>Alt Name</b>	68-2	<b>Quadrangle</b>	Earling, Iowa
<b>WNumber</b>	39564	<b>Township</b>	T80N
<b>PWTS ID</b>	0	<b>Range</b>	R39W
<b>PWS ID</b>	8320098	<b>Section</b>	5
<b>Storet ID</b>	0	<b>Quarter</b>	NW NE SE
<b>SDWIS ID</b>	2408834	<b>Latitude</b>	41.7747400000
<b>USGS ID</b>	0	<b>Longitude</b>	-95.4133100000
<b>Project Operator</b>	Source Water Protection Unknown	<b>Accuracy</b>	
		<b>UTM X</b>	299425
		<b>UTM Y</b>	4627581

<b>Site Type</b>	Drilled hole	<b>Drilling Company</b>	Layne Western - Ia.
<b>Well Status</b>	Standby	<b>Drilling Date</b>	11/25/1968
<b>Field Located</b>	No	<b>Drilling Method</b>	Rotary
<b>Elevation</b>	1297 ft	<b>Bedrock Depth</b>	0 ft
<b>Elevation Accuracy</b>	Digital Elevation Model Accurate to 5 ft	<b>Well Depth</b>	41 ft
<b>Landscape Position</b>	Valley	<b>Total Depth</b>	41 ft
		<b>Well Types</b>	Municipal, Public Supply
		<b>Aquifers</b>	Alluvium

## Hole Construction Information

<b>Date</b>	11/25/1968		
<b>Diameter</b>	30.00 in	<b>Depth</b>	41.00 ft

## Comments

# Casing Construction Information

Date	11/25/1968	Casing Type	Steel
Start Depth	-1.00 ft	End Depth	31.00 ft
Diameter	6.00 in	Amount	32.00 ft
Comments			

# Screen Construction Information

Date	11/25/1968		
Screen Type	Steel	Slot Size	0.08
Start Depth	31.00 ft	End Depth	41.00 ft
Diameter	6.00 in	Amount	10 ft
Comments			

# Grout Construction Information

Date	11/25/1968		
Grout Type	Unknown	Grout Placement	Unknown
Start Depth	0.00 ft	End Depth	10.00 ft
Comments			

# Gravel Pack Construction Information

Date	11/25/1968		
Gravel Pack Type	Unknown	Slot Size	
Start Depth	10.00 ft	End Depth	41.00 ft
Comments			

# Pump Construction Information

Date	11/25/1968	Pump Type	Submersible
Diameter	0.00 in	Rating	25
Depth Intake	30.00 ft		
Comments			

# Log Information

Date			
Log Types	Drillers log		
Prepared By	Earling, City Of		
Comments			

# Water Production Information

<b>Date</b>	10/01/2000	<b>Start Time</b>	
<b>Aquifer</b>	Unknown		
<b>Static Water Level</b>	8.00 ft	<b>Yield</b>	0 gallons per minute
<b>Pumping Water Level</b>	27 ft	<b>Yield Method</b>	Unknown
<b>Measurement</b>	Unknown	<b>Pump Test</b>	Yes
<b>Pump Method</b>	Unknown	<b>Duration</b>	0 mins
<b>Comments</b>			

---

<b>Date</b>	11/25/1968	<b>Start Time</b>	09:00
<b>Aquifer</b>	Unknown		
<b>Static Water Level</b>	8.00 ft	<b>Yield</b>	42 gallons per minute
<b>Pumping Water Level</b>	27 ft	<b>Yield Method</b>	Unknown
<b>Measurement</b>	Unknown	<b>Pump Test</b>	Yes
<b>Pump Method</b>	Pumped	<b>Duration</b>	730 mins
<b>Comments</b>			

<https://www.iihr.uiowa.edu/igs/geosam/well/39564/general-information>