

Well W#39567 Information

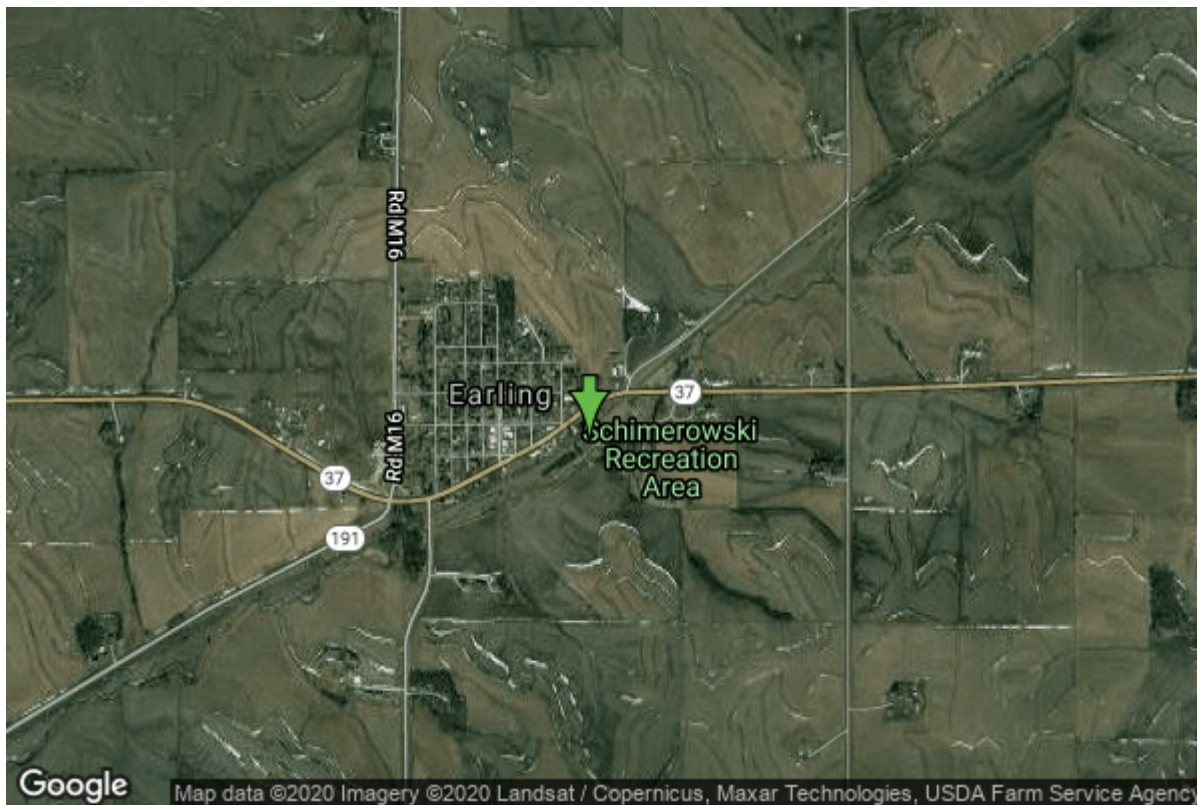

Date Received		State	Iowa
Owner Name	Earling, City Of	County	Shelby
Alt Name	74-1	Quadrangle	Earling, Iowa
WNumber	39567	Township	T80N
PWTS ID	0	Range	R39W
PWS ID	8320098	Section	5
Storet ID	0	Quarter	NW NE NE
SDWIS ID	2409604	Latitude	41.7750100000
USGS ID	0	Longitude	-95.4130900000
Project Operator	Source Water Protection Unknown	Accuracy	
		UTM X	299444
		UTM Y	4627611

Site Type	Drilled hole	Drilling Company	Layne Western - Ia.
Well Status	Active	Drilling Date	08/12/1974
Field Located	No	Drilling Method	Unknown
Elevation	1298 ft	Bedrock Depth	0 ft
Elevation Accuracy	Digital Elevation Model Accurate to 5 ft	Well Depth	40 ft
Landscape Position	Valley	Total Depth	40 ft
		Well Types	Municipal, Public Supply
		Aquifers	Alluvium

Hole Construction Information

Date	08/12/1974	Depth	40.00 ft
Diameter	42.00 in		

Comments

Casing Construction Information

Date	08/12/1974	Casing Type	Steel
Start Depth	-8.00 ft	End Depth	30.00 ft
Diameter	12.00 in	Amount	38.00 ft
Comments			

Screen Construction Information

Date	08/12/1974		
Screen Type	Steel	Slot Size	0.00
Start Depth	30.00 ft	End Depth	40.00 ft
Diameter	12.00 in	Amount	10 ft
Comments			

Grout Construction Information

Date	08/12/1974		
Grout Type	Unknown	Grout Placement	Unknown
Start Depth	0.00 ft	End Depth	20.00 ft
Comments			

Gravel Pack Construction Information

Date	08/12/1974		
Gravel Pack Type	Unknown	Slot Size	
Start Depth	20.00 ft	End Depth	40.00 ft
Comments			

Log Information

Date			
Log Types	Drillers log		
Prepared By	Earling, City Of		
Comments			

Water Production Information

Date	10/01/2000	Start Time	
Aquifer	Unknown		
Static Water Level	10.00 ft	Yield	0 gallons per minute
Pumping Water Level	28 ft	Yield Method	Unknown

Measurement	Unknown	Pump Test	Yes
Pump Method	Unknown	Duration	0 mins
Comments			

Date	08/12/1974	Start Time	
Aquifer	Unknown		
Static Water Level	10.00 ft	Yield	70 gallons per minute
Pumping Water Level	28 ft	Yield Method	Unknown
Measurement	Unknown	Pump Test	Yes
Pump Method	Pumped	Duration	600 mins
Comments			

<https://www.iihr.uiowa.edu/igs/geosam/well/39567/general-information>