

Well W#39570 Information

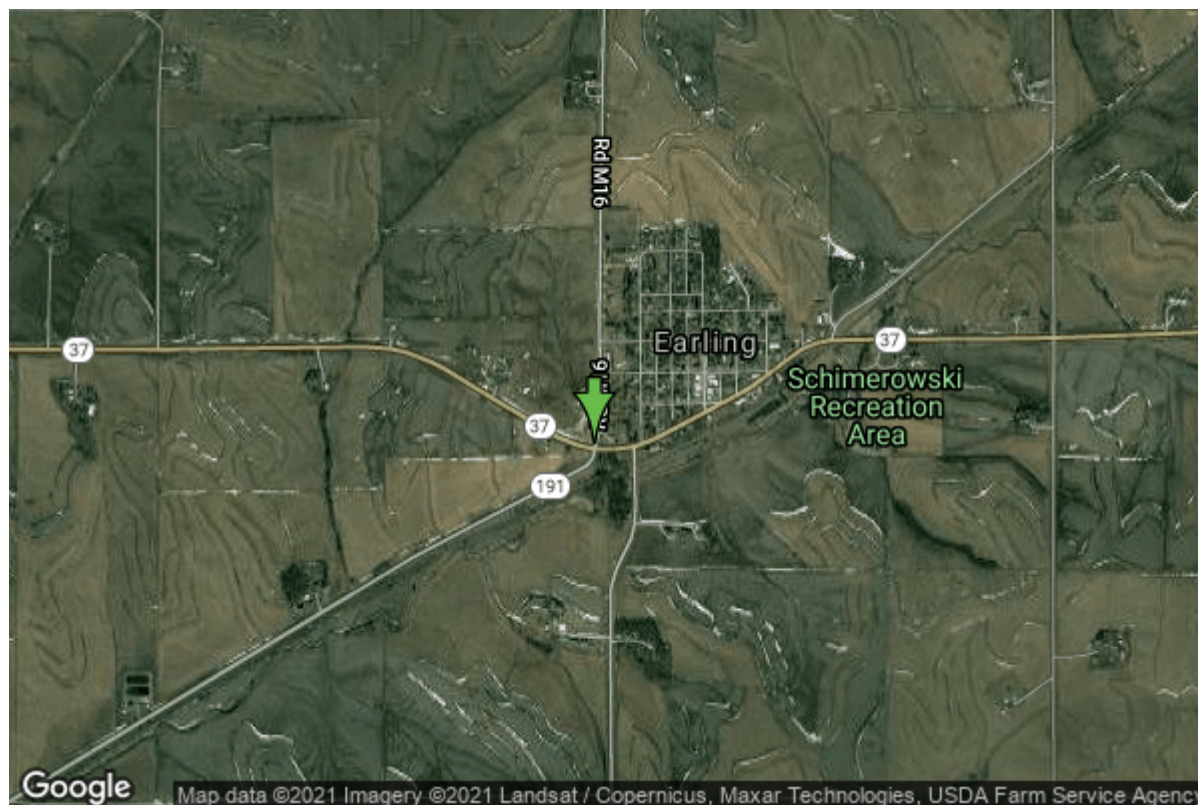

Date Received		State	Iowa
Owner Name	Earling, City Of	County	Shelby
Alt Name	OLD BALL DIAMOND	Quadrangle	Earling, Iowa
WNumber	39570	Township	T80N
PWTS ID	0	Range	R39W
PWS ID	8320098	Section	5
Storet ID	0	Quarter	NW NW SW
SDWIS ID	0	Latitude	41.7733070000
USGS ID	0	Longitude	-95.4217160000
Project	Source Water Protection	Accuracy	
Operator	Unknown	UTM X	298722
		UTM Y	4627442

Site Type	Drilled hole	Drilling Company	Unknown
Well Status	Not Used	Drilling Date	01/01/1954
Field Located	No	Drilling Method	Other
Elevation	1300 ft	Bedrock Depth	0 ft
Elevation Accuracy	Digital Elevation Model Accurate to 5 ft	Well Depth	44 ft
Landscape Position	Valley	Total Depth	44 ft
		Well Types	Municipal
		Aquifers	Alluvium

Hole Construction Information

Date	01/01/1954	Depth	44.00 ft
Diameter	30.00 in		

Comments

Pump Construction Information

Date	01/01/1954	Pump Type	Jet
Diameter	0.00 in	Rating	6
Depth Intake	0.00 ft		
Comments			

<https://www.iihr.uiowa.edu/igs/geosam/well/39570/general-information>