

Well W#39619 Information

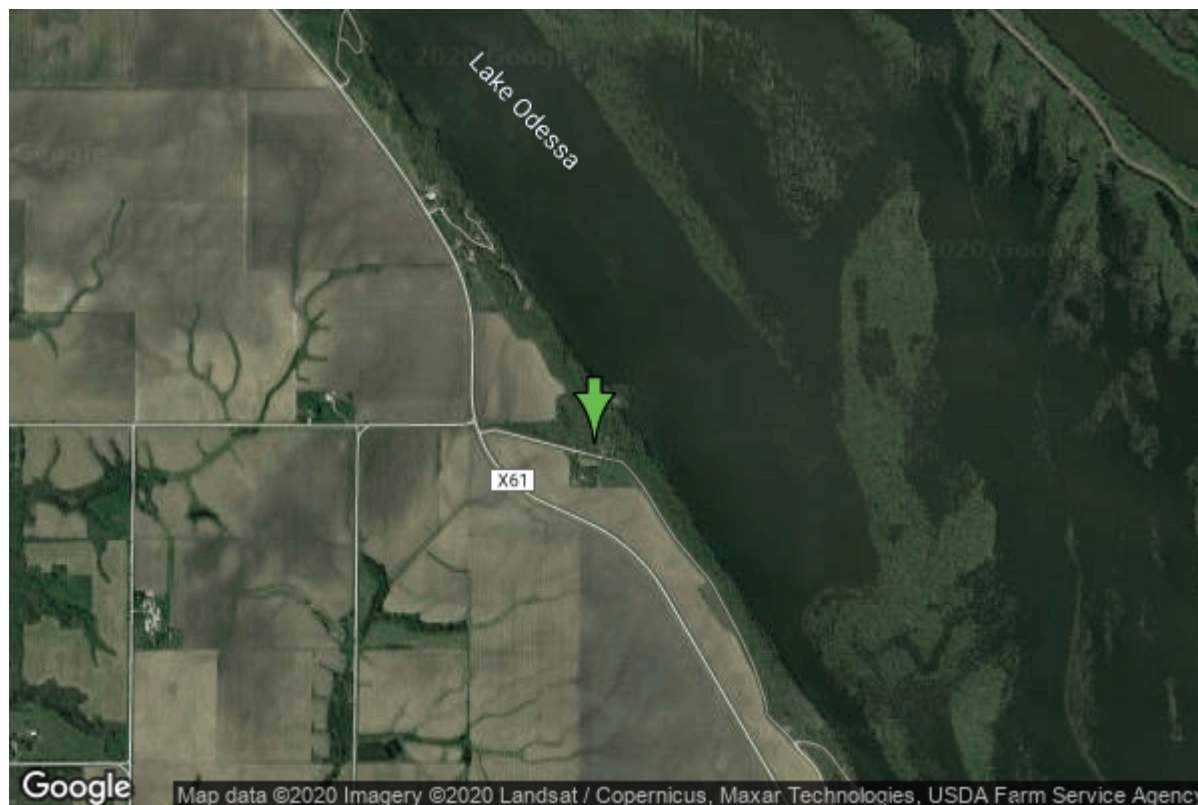

Date Received		State	Iowa
Owner Name	Odessa Dells	County	Louisa
Alt Name	#1	Quadrangle	Toolesboro, Iowa-III.
WNumber	39619	Township	T74N
PWTS ID	0	Range	R2W
PWS ID	5879827	Section	28
Storet ID	0	Quarter	SW NW NW
SDWIS ID	2412196	Latitude	41.1812170000
USGS ID	0	Longitude	-91.0995590000
Project	Source Water Protection	Accuracy	
Operator	Unknown	UTM X	659395
		UTM Y	4560615

Site Type	Drilled hole	Drilling Company	Bailey Well Co.
Well Status	Active	Drilling Date	01/01/1980
Field Located	No	Drilling Method	Unknown
Elevation	641 ft	Bedrock Depth	0 ft
Elevation Accuracy	Digital Elevation Model Accurate to 5 ft	Well Depth	70 ft
Landscape Position	Hillside	Total Depth	70 ft
		Well Types	Public Supply
		Aquifers	Pleistocene

Casing Construction Information

Date	01/01/1980	Casing Type	Steel
Start Depth	0.00 ft	End Depth	66.00 ft

Diameter	6.25 in	Amount	0.00 ft
Comments			

Screen Construction Information

Date	01/01/1980		
Screen Type	Steel	Slot Size	0.00
Start Depth	0.00 ft	End Depth	0.00 ft
Diameter	5.00 in	Amount	5 ft
Comments			

Pump Construction Information

Date	01/01/1980	Pump Type	Unknown
Diameter	0.00 in	Rating	0
Depth Intake	65.00 ft		
Comments			

Water Production Information

Date		Start Time	
Aquifer	Unknown		
Static Water Level	38.00 ft	Yield	40 gallons per minute
Pumping Water Level	40 ft	Yield Method	Unknown
Measurement	Unknown	Pump Test	Yes
Pump Method	Unknown	Duration	0 mins
Comments			

<https://www.iihr.uiowa.edu/igs/geosam/well/39619/general-information>