

Well W#39677 Information

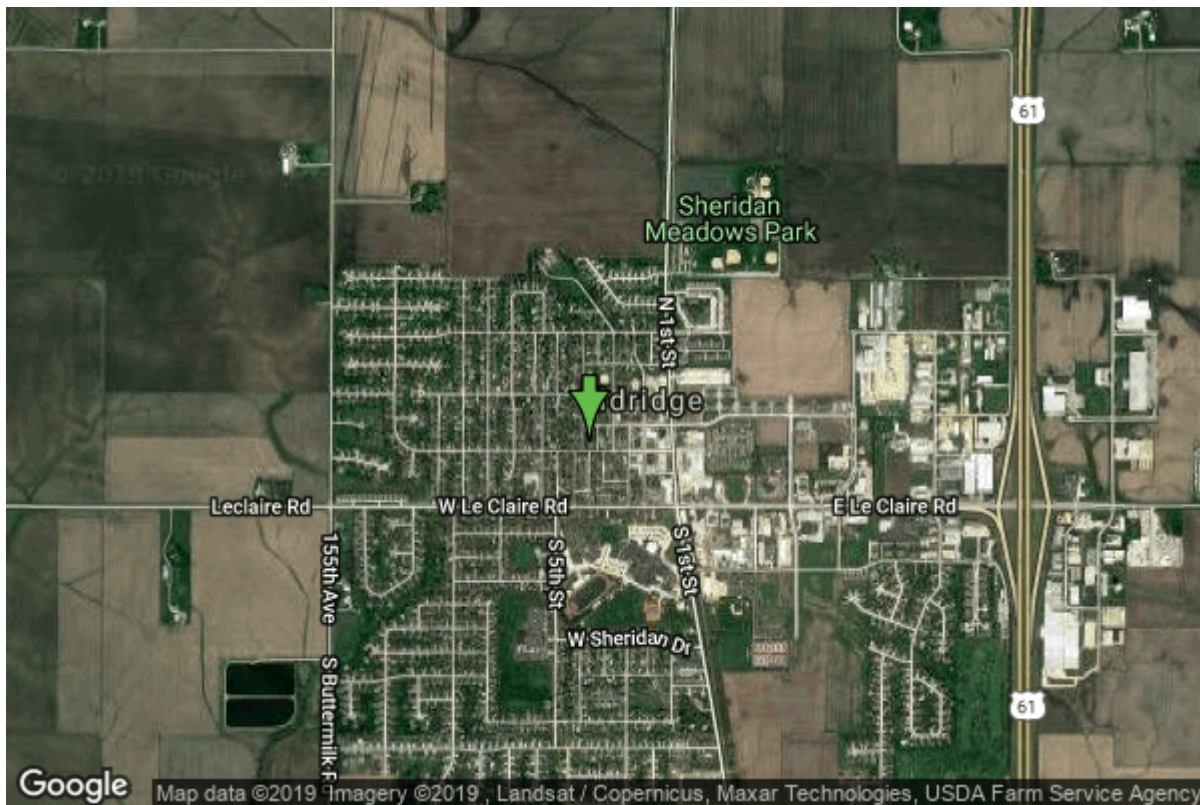

Date Received		State	Iowa
Owner Name	Eldridge, City Of	County	Scott
Alt Name	WEST	Quadrangle	Eldridge, Iowa
WNumber	39677	Township	T79N
PWTS ID	0	Range	R3E
PWS ID	8230008	Section	11
Storet ID	0	Quarter	SW SW NW
SDWIS ID	0	Latitude	41.6567840000
USGS ID	0	Longitude	-90.5860820000
Project	Source Water Protection	Accuracy	
Operator	Unknown	UTM X	700993
		UTM Y	4614486

Site Type	Drilled hole	Drilling Company	Unknown
Well Status	Not Used	Drilling Date	01/01/1904
Field Located	No	Drilling Method	Unknown
Elevation	795 ft	Bedrock Depth	65 ft
Elevation Accuracy	Digital Elevation Model	Well Depth	140 ft
	Accurate to 5 ft	Total Depth	140 ft
Landscape Position	Upland	Well Types	Municipal
		Aquifers	Silurian

Hole Construction Information

Date	01/01/1904	Depth	0.00 ft
Diameter	8.00 in		

Comments

Casing Construction Information

Date	01/01/1904	Casing Type	Steel
Start Depth	0.00 ft	End Depth	0.00 ft
Diameter	0.00 in	Amount	0.00 ft
Comments			

Pump Construction Information

Date	01/01/1904	Pump Type	Unknown
Diameter	0.00 in	Rating	75
Depth Intake	70.00 ft		
Comments			

<https://www.iihr.uiowa.edu/igs/geosam/well/39677/general-information>