

Well W#39704 Information

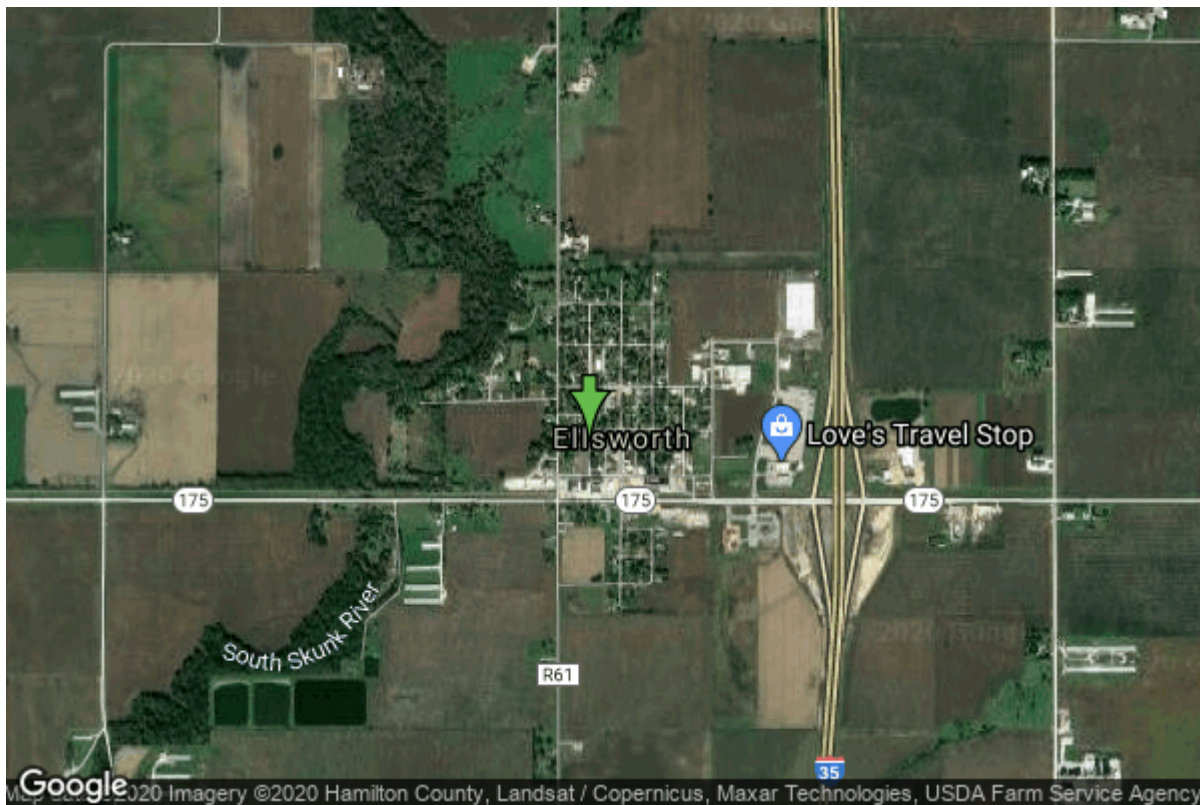

Date Received		State	Iowa
Owner Name	Ellsworth, City Of	County	Hamilton
Alt Name	SOUTH	Quadrangle	Ellsworth, Iowa
WNumber	39704	Township	T87N
PWTS ID	0	Range	R23W
PWS ID	4009016	Section	30
Storet ID	0	Quarter	SW SW NW
SDWIS ID	2410934	Latitude	42.3123640000
USGS ID	0	Longitude	-93.5794050000
Project	Source Water Protection	Accuracy	
Operator	Unknown	UTM X	452250
		UTM Y	4684621

Site Type	Drilled hole	Drilling Company	Unknown
Well Status	Not Used	Drilling Date	01/01/1926
Field Located	No	Drilling Method	Unknown
Elevation	1083 ft	Bedrock Depth	0 ft
Elevation Accuracy	Digital Elevation Model Accurate to 5 ft	Well Depth	368 ft
Landscape Position	Unknown	Total Depth	368 ft
		Well Types	Municipal, Public Supply
		Aquifers	Mississippian

Hole Construction Information

Date	01/01/1926	Depth	0.00 ft
Diameter	6.00 in		

Comments

Casing Construction Information

Date	01/01/1926	Casing Type	Unknown
Start Depth	0.00 ft	End Depth	0.00 ft
Diameter	0.00 in	Amount	168.00 ft
Comments			

Pump Construction Information

Date	01/01/1926	Pump Type	Unknown
Diameter	0.00 in	Rating	0
Depth Intake	130.00 ft		
Comments			

Water Production Information

Date	01/01/1944	Start Time	
Aquifer	Unknown		
Static Water Level	20.00 ft	Yield	0 gallons per minute
Pumping Water Level	0 ft	Yield Method	Unknown
Measurement	Unknown	Pump Test	Yes
Pump Method	Unknown	Duration	0 mins
Comments			

<https://www.iihr.uiowa.edu/igs/geosam/well/39704/general-information>