

Well W#39718 Information

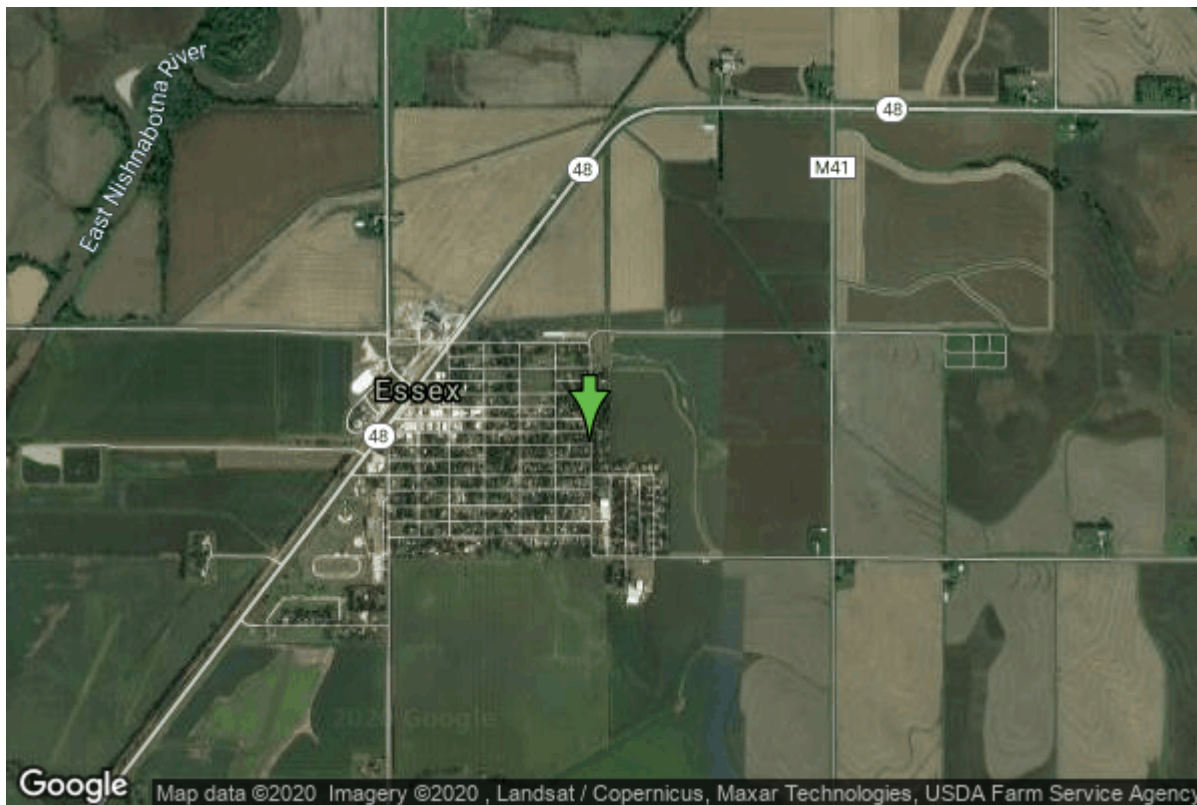

Date Received		State	Iowa
Owner Name	Essex, City Of	County	Page
Alt Name	#3	Quadrangle	Shenandoah East, Iowa
WNumber	39718	Township	T70N
PWTS ID	0	Range	R39W
PWS ID	7349023	Section	26
Storet ID	0	Quarter	SW NE SE
SDWIS ID	2412146	Latitude	40.8327200000
USGS ID	0	Longitude	-95.2991900000
Project	Source Water Protection	Accuracy	
Operator	Unknown	UTM X	306139
		UTM Y	4522732

Site Type	Drilled hole	Drilling Company	Layne Western - Ia.
Well Status	Standby	Drilling Date	08/14/1954
Field Located	No	Drilling Method	Unknown
Elevation	1017 ft	Bedrock Depth	0 ft
Elevation Accuracy	Digital Elevation Model	Well Depth	75 ft
	Accurate to 5 ft	Total Depth	75 ft
Landscape Position	Unknown	Well Types	Municipal, Public Supply
		Aquifers	Alluvium

Hole Construction Information

Date	08/14/1954	Depth	75.00 ft
Diameter	30.00 in		

Comments

Casing Construction Information

Date	08/14/1954	Casing Type	Unknown
Start Depth	0.00 ft	End Depth	0.00 ft
Diameter	10.00 in	Amount	0.00 ft
Comments			

Pump Construction Information

Date	08/14/1954	Pump Type	Turbine
Diameter	0.00 in	Rating	100
Depth Intake	0.00 ft		
Comments			

<https://www.iihr.uiowa.edu/igs/geosam/well/39718/general-information>