

Well W#39920 Information

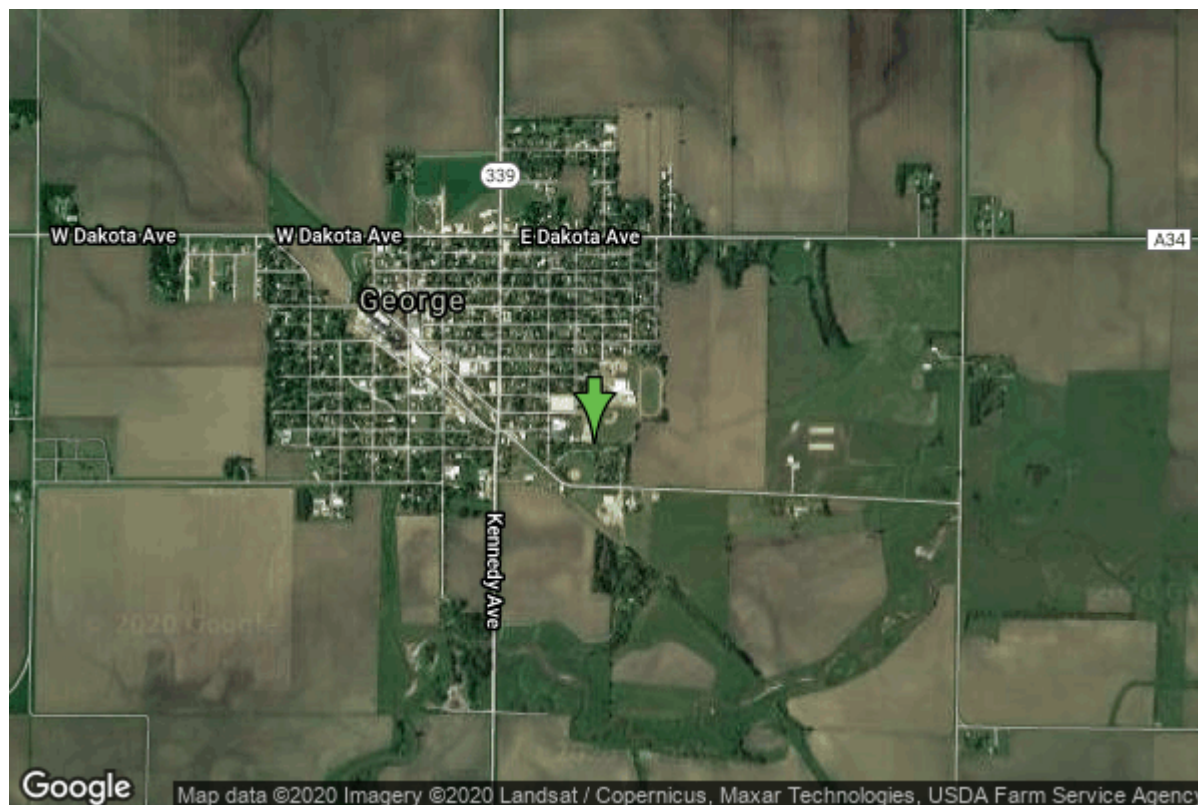

| | | | |
|----------------------|-------------------------|-------------------|-------------------|
| Date Received | | State | Iowa |
| Owner Name | George, City Of | County | Lyon |
| Alt Name | #4 | Quadrangle | George East, Iowa |
| WNumber | 39920 | Township | T98N |
| PWTS ID | 0 | Range | R44W |
| PWS ID | 6028081 | Section | 1 |
| Storet ID | 0 | Quarter | NW SW SE |
| SDWIS ID | 2413327 | Latitude | 43.3393200000 |
| USGS ID | 0 | Longitude | -95.9937000000 |
| Project | Source Water Protection | Accuracy | |
| Operator | Unknown | UTM X | 257329 |
| | | UTM Y | 4802850 |

| | | | |
|---------------------------|---|-------------------------|--------------------------|
| Site Type | Drilled hole | Drilling Company | Unknown |
| Well Status | Active | Drilling Date | 01/01/1978 |
| Field Located | No | Drilling Method | Unknown |
| Elevation | 1365 ft | Bedrock Depth | 0 ft |
| Elevation Accuracy | Digital Elevation Model Accurate to 5 ft | Well Depth | 37 ft |
| Landscape Position | Unknown | Total Depth | 0 ft |
| | | Well Types | Municipal, Public Supply |
| | | Aquifers | Alluvium |

Casing Construction Information

| | | | |
|--------------------|------------|--------------------|----------|
| Date | 01/01/1978 | Casing Type | Unknown |
| Start Depth | 0.00 ft | End Depth | 30.00 ft |

| | | | |
|-----------------|----------|---------------|---------|
| Diameter | 10.00 in | Amount | 0.00 ft |
| Comments | | | |

<https://www.ihr.uiowa.edu/igs/geosam/well/39920/general-information>