

# Well W#39922 Information

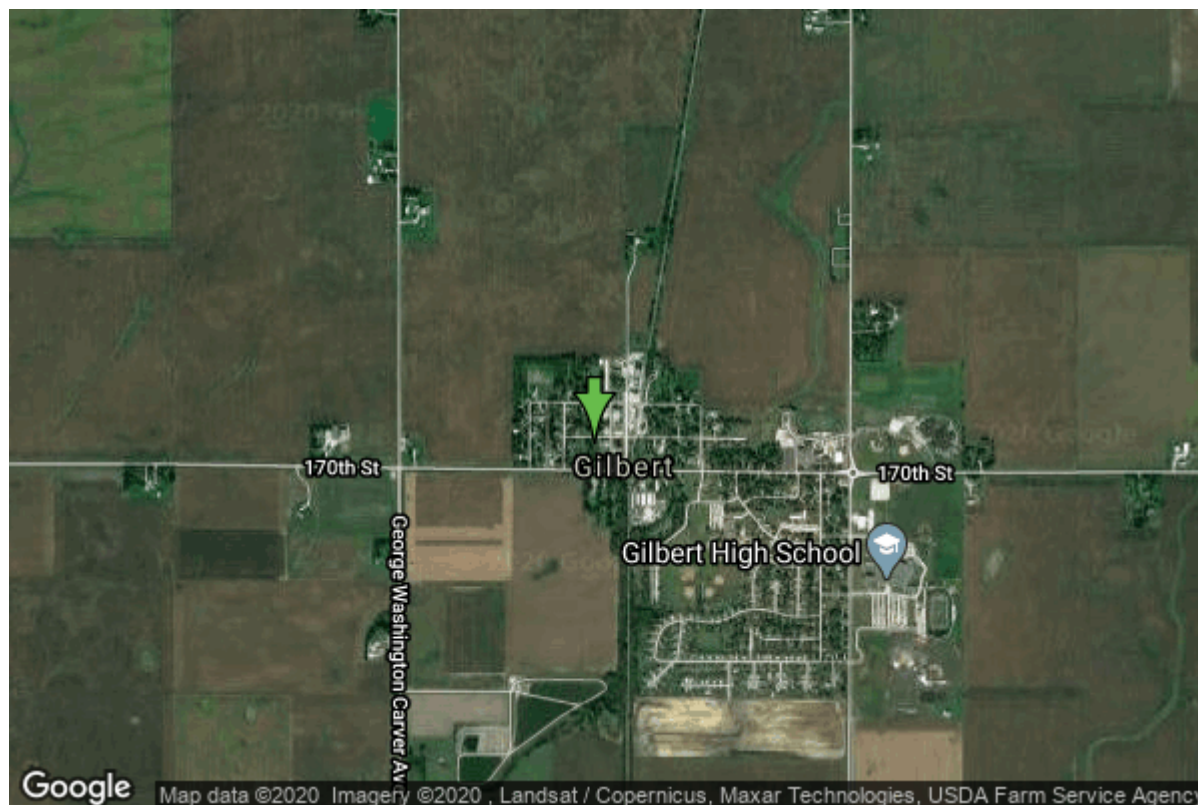

<b>Date Received</b>		<b>State</b>	Iowa
<b>Owner Name</b>	Gilbert, City Of	<b>County</b>	Story
<b>Alt Name</b>	#2	<b>Quadrangle</b>	Ames West, Iowa
<b>WNumber</b>	39922	<b>Township</b>	T84N
<b>PWTS ID</b>	0	<b>Range</b>	R24W
<b>PWS ID</b>	8531083	<b>Section</b>	4
<b>Storet ID</b>	0	<b>Quarter</b>	SW SE SE
<b>SDWIS ID</b>	2408497	<b>Latitude</b>	42.1076770000
<b>USGS ID</b>	0	<b>Longitude</b>	-93.6501770000
<b>Project</b>	Source Water Protection	<b>Accuracy</b>	
<b>Operator</b>	Unknown	<b>UTM X</b>	446245
		<b>UTM Y</b>	4661936

<b>Site Type</b>	Drilled hole	<b>Drilling Company</b>	Unknown
<b>Well Status</b>	Not Used	<b>Drilling Date</b>	01/01/1914
<b>Field Located</b>	No	<b>Drilling Method</b>	Unknown
<b>Elevation</b>	991 ft	<b>Bedrock Depth</b>	0 ft
<b>Elevation Accuracy</b>	Digital Elevation Model Accurate to 5 ft	<b>Well Depth</b>	160 ft
<b>Landscape Position</b>	Unknown	<b>Total Depth</b>	0 ft
		<b>Well Types</b>	Municipal, Public Supply
		<b>Aquifers</b>	Mississippian

## Casing Construction Information

<b>Date</b>	01/01/1914	<b>Casing Type</b>	Unknown
<b>Start Depth</b>	0.00 ft	<b>End Depth</b>	160.00 ft

<b>Diameter</b>	6.00 in	<b>Amount</b>	0.00 ft
<b>Comments</b>			

## Water Production Information

<b>Date</b>	01/01/1942	<b>Start Time</b>	
<b>Aquifer</b>	Unknown		
<b>Static Water Level</b>	30.00 ft	<b>Yield</b>	0 gallons per minute
<b>Pumping Water Level</b>	30 ft	<b>Yield Method</b>	Unknown
<b>Measurement</b>	Unknown	<b>Pump Test</b>	Yes
<b>Pump Method</b>	Unknown	<b>Duration</b>	130 mins
<b>Comments</b>			

---

<b>Date</b>	01/01/1930	<b>Start Time</b>	
<b>Aquifer</b>	Unknown		
<b>Static Water Level</b>	30.00 ft	<b>Yield</b>	100 gallons per minute
<b>Pumping Water Level</b>	0 ft	<b>Yield Method</b>	Unknown
<b>Measurement</b>	Unknown	<b>Pump Test</b>	Yes
<b>Pump Method</b>	Unknown	<b>Duration</b>	130 mins
<b>Comments</b>			

<https://www.iihr.uiowa.edu/igs/geosam/well/39922/general-information>