

Well W#39941 Information

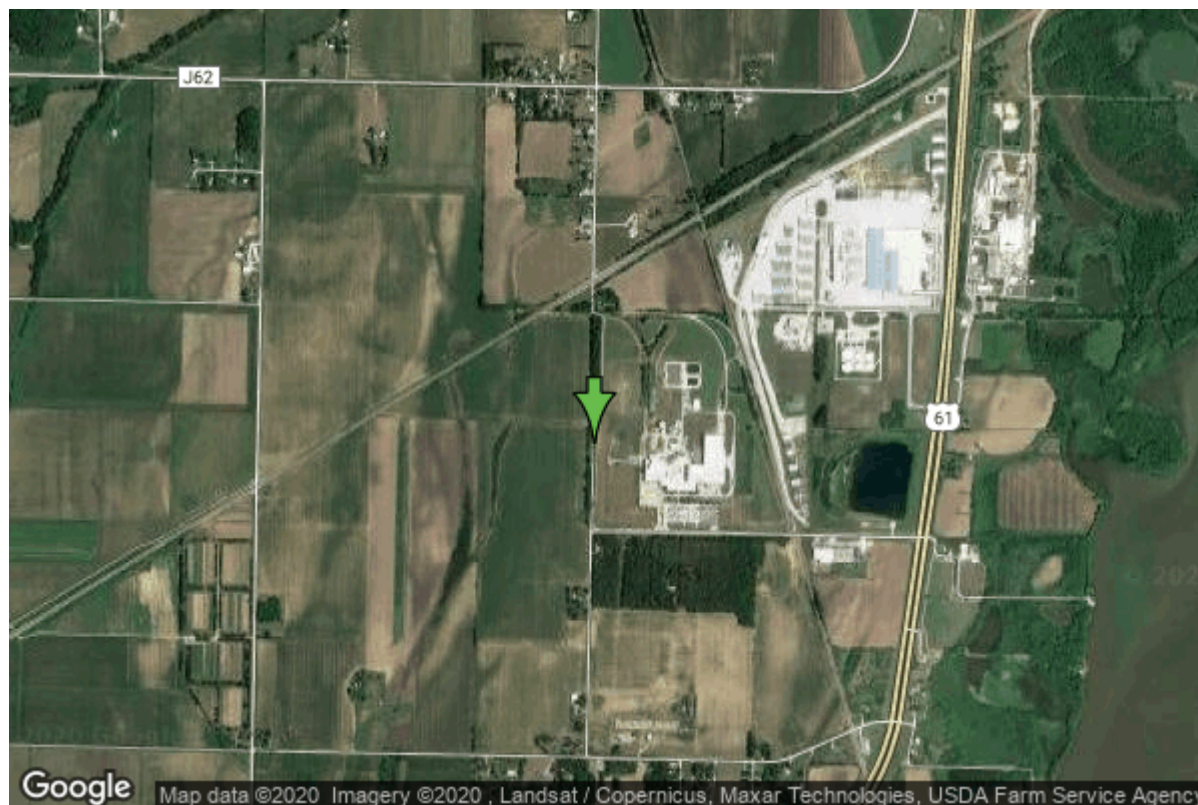

Date Received		State	Iowa
Owner Name	Dial Corp, The	County	Lee
Alt Name	#2	Quadrangle	Nauvoo, Iowa-III.
WNumber	39941	Township	T67N
PWTS ID	0	Range	R5W
PWS ID	5625141	Section	28
Storet ID	0	Quarter	NE SW NW
SDWIS ID	2407314	Latitude	40.5771360000
USGS ID	0	Longitude	-91.4402020000
Project Operator	Source Water Protection Unknown	Accuracy	
		UTM X	632019
		UTM Y	4492986

Site Type	Drilled hole	Drilling Company	Layne Western - Ia.
Well Status	Not Used	Drilling Date	01/01/1971
Field Located	No	Drilling Method	Unknown
Elevation	560 ft	Bedrock Depth	174 ft
Elevation Accuracy	Digital Elevation Model Accurate to 5 ft	Well Depth	174 ft
Landscape Position	Valley	Total Depth	174 ft
		Well Types	Commercial, Public Supply
		Aquifers	Alluvium

Hole Construction Information

Date	01/01/1971		
Diameter	30.00 in	Depth	175.00 ft
Comments			

Casing Construction Information

Date	01/01/1971	Casing Type	Steel
Start Depth	0.00 ft	End Depth	125.00 ft
Diameter	16.00 in	Amount	0.00 ft
Comments			

Screen Construction Information

Date	01/01/1971		
Screen Type	Steel	Slot Size	0.00
Start Depth	125.00 ft	End Depth	175.00 ft
Diameter	16.00 in	Amount	50 ft
Comments			

Grout Construction Information

Date	01/01/1971		
Grout Type	Cement	Grout Placement	Unknown
Start Depth	0.00 ft	End Depth	20.00 ft
Comments			

Gravel Pack Construction Information

Date	01/01/1971		
Gravel Pack Type	Unknown	Slot Size	
Start Depth	20.00 ft	End Depth	175.00 ft
Comments			

Pump Construction Information

Date	01/01/1971	Pump Type	Unknown
Diameter	0.00 in	Rating	1300
Depth Intake	0.00 ft		
Comments			