

Well W#39956 Information

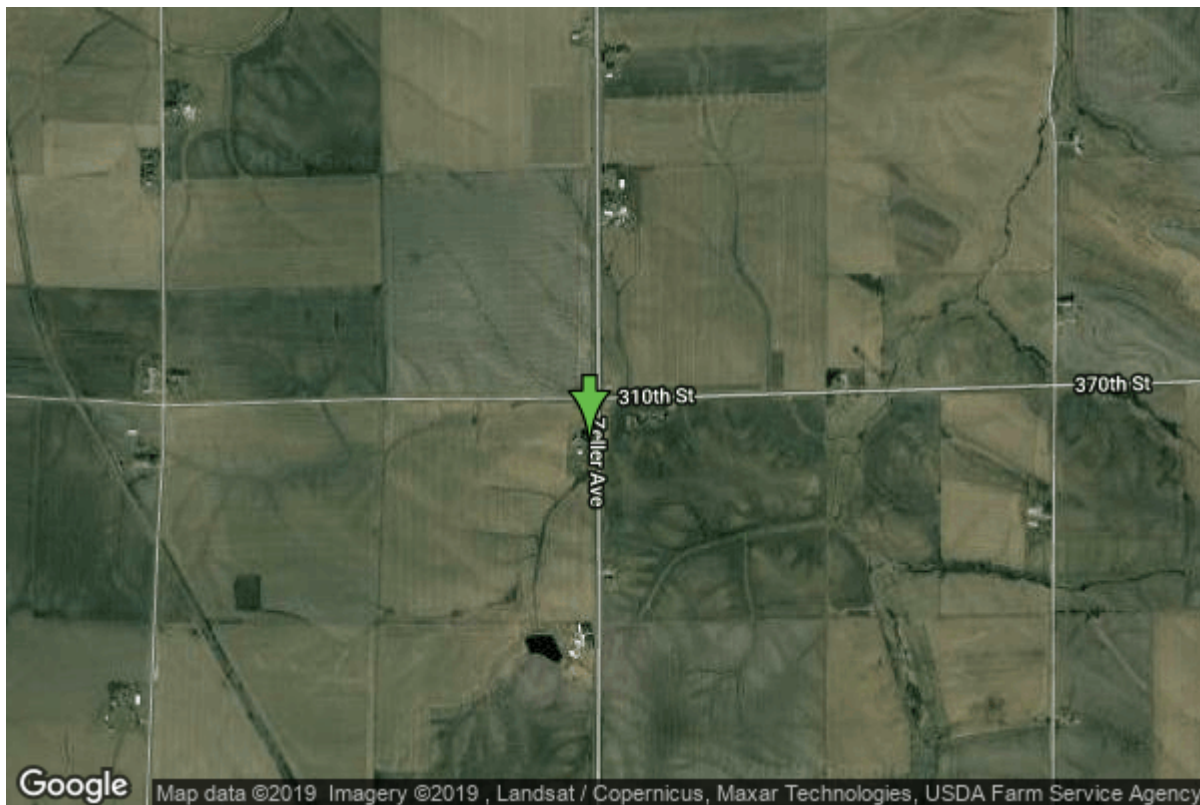

Date Received		State	Iowa
Owner Name	Gilman, City Of	County	Marshall
Alt Name	#11	Quadrangle	Gilman, Iowa
WNumber	39956	Township	T82N
PWTS ID	0	Range	R17W
PWS ID	6436087	Section	24
Storet ID	0	Quarter	NW NW NW
SDWIS ID	2412123	Latitude	41.9041300000
USGS ID	0	Longitude	-92.7849770000
Project	Source Water Protection	Accuracy	
Operator	Unknown	UTM X	517834
		UTM Y	4639154

Site Type	Drilled hole	Drilling Company	Unknown
Well Status	Not Used	Drilling Date	01/01/1968
Field Located	No	Drilling Method	Unknown
Elevation	943 ft	Bedrock Depth	0 ft
Elevation Accuracy	Digital Elevation Model Accurate to 5 ft	Well Depth	85 ft
Landscape Position	Unknown	Total Depth	0 ft
		Well Types	Municipal, Public Supply
		Aquifers	Pleistocene

<https://www.iuhr.uiowa.edu/igs/geosam/well/39956/general-information>