

Well W#39996 Information

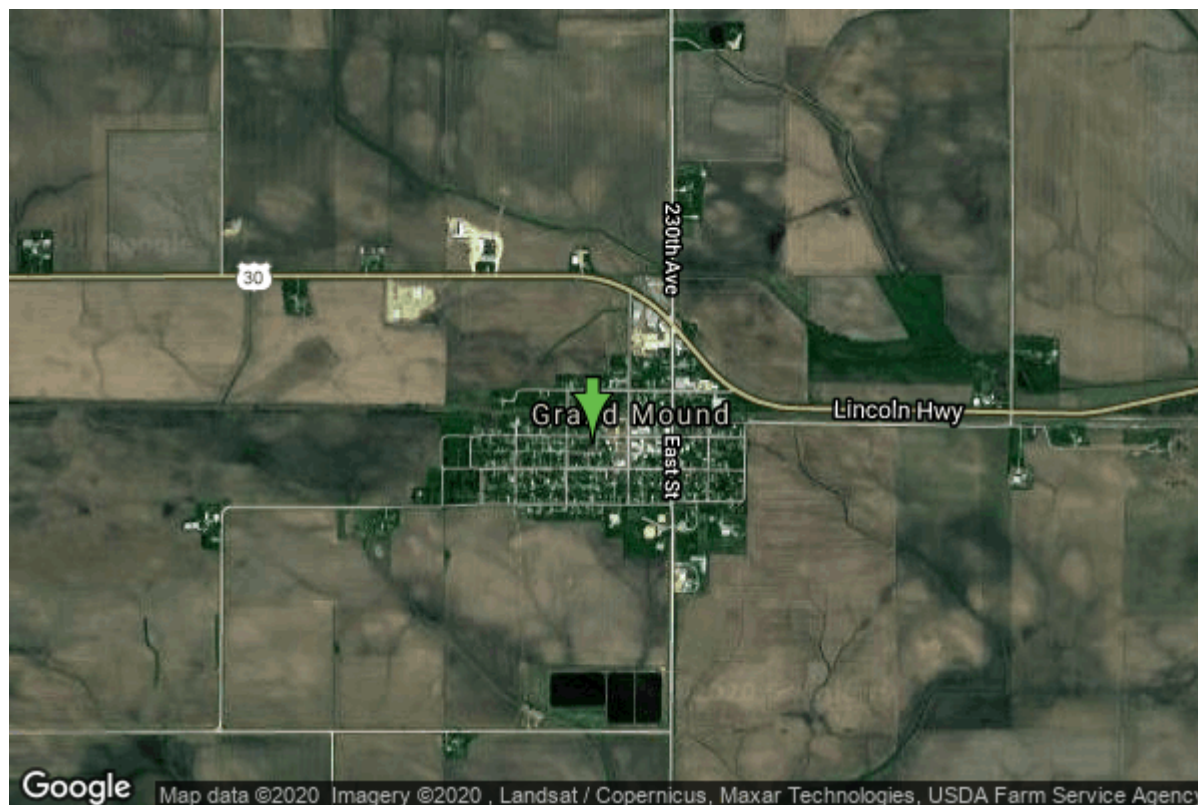

| | | | |
|----------------------|-------------------------|-------------------|-------------------|
| Date Received | | State | Iowa |
| Owner Name | Grand Mound, City Of | County | Clinton |
| Alt Name | #1 | Quadrangle | Grand Mound, Iowa |
| WNumber | 39996 | Township | T81N |
| PWTS ID | 0 | Range | R3E |
| PWS ID | 2341099 | Section | 18 |
| Storet ID | 0 | Quarter | NE SE NW |
| SDWIS ID | 2408501 | Latitude | 41.8238320000 |
| USGS ID | 0 | Longitude | -90.6485790000 |
| Project | Source Water Protection | Accuracy | |
| Operator | Unknown | UTM X | 695281 |
| | | UTM Y | 4632890 |

| | | | |
|---------------------------|---------------------------------------------|-------------------------|--------------------------|
| Site Type | Drilled hole | Drilling Company | Not Listed |
| Well Status | Not Used | Drilling Date | 01/01/1937 |
| Field Located | No | Drilling Method | Unknown |
| Elevation | 727 ft | Bedrock Depth | 0 ft |
| Elevation Accuracy | Digital Elevation Model Accurate to 5 ft | Well Depth | 253 ft |
| Landscape Position | Unknown | Total Depth | 253 ft |
| | | Well Types | Municipal, Public Supply |
| | | Aquifers | Silurian |

Water Production Information

| | | | |
|----------------|------------|-------------------|--|
| Date | 01/01/1942 | Start Time | |
| Aquifer | Unknown | | |

| | | | |
|----------------------------|----------|---------------------|------------------------|
| Static Water Level | 36.00 ft | Yield | 225 gallons per minute |
| Pumping Water Level | 44 ft | Yield Method | Unknown |
| Measurement | Unknown | Pump Test | Yes |
| Pump Method | Unknown | Duration | 0 mins |
| Comments | | | |

<https://www.ihr.uiowa.edu/igs/geosam/well/39996/general-information>