

# Well W#40026 Information

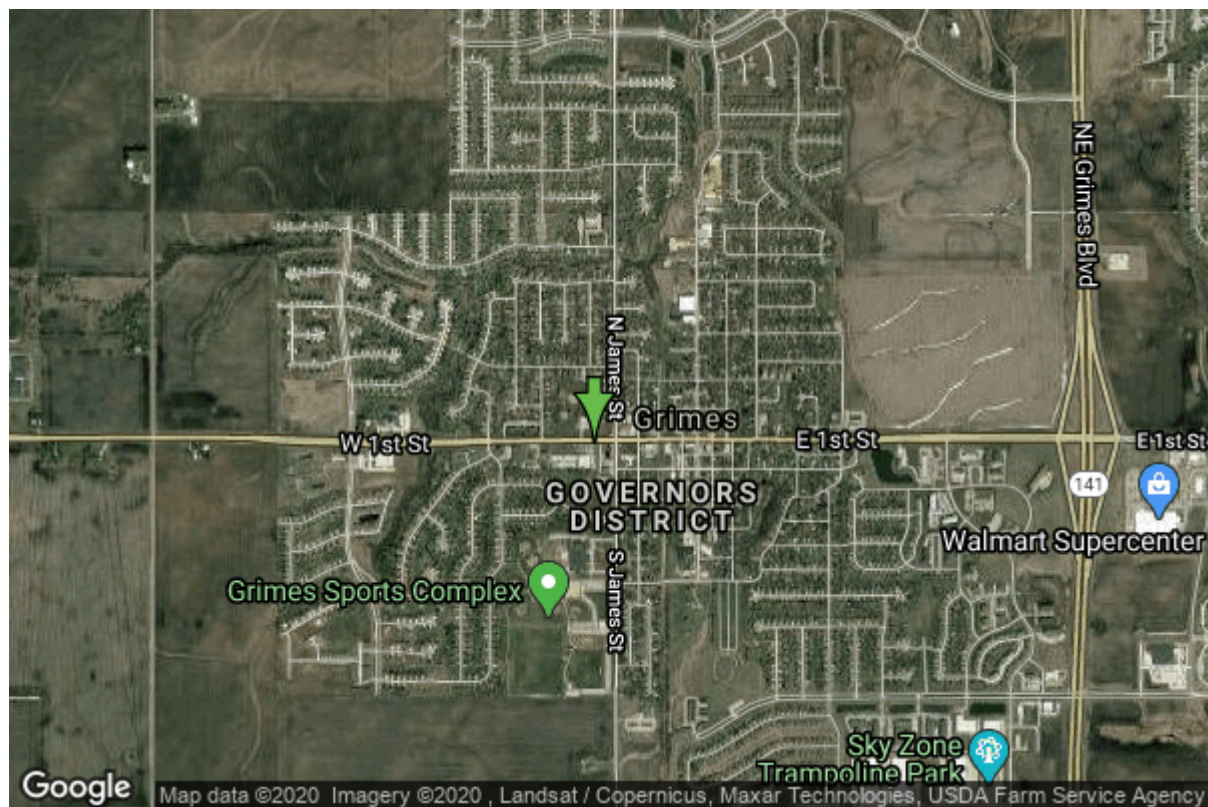

<b>Date Received</b>		<b>State</b>	Iowa
<b>Owner Name</b>	Grimes, City Of	<b>County</b>	Polk
<b>Alt Name</b>	#2	<b>Quadrangle</b>	Grimes, Iowa
<b>WNumber</b>	40026	<b>Township</b>	T79N
<b>PWTS ID</b>	0	<b>Range</b>	R25W
<b>PWS ID</b>	7736011	<b>Section</b>	6
<b>Storet ID</b>	0	<b>Quarter</b>	NE NE NE
<b>SDWIS ID</b>	2408530	<b>Latitude</b>	41.6882220000
<b>USGS ID</b>	0	<b>Longitude</b>	-93.7948170000
<b>Project Operator</b>	Source Water Protection Unknown	<b>Accuracy</b>	
		<b>UTM X</b>	433855
		<b>UTM Y</b>	4615466

<b>Site Type</b>	Drilled hole	<b>Drilling Company</b>	Thorpe Well Co.
<b>Well Status</b>	Not Used	<b>Drilling Date</b>	07/06/1960
<b>Field Located</b>	No	<b>Drilling Method</b>	Unknown
<b>Elevation</b>	961 ft	<b>Bedrock Depth</b>	0 ft
<b>Elevation Accuracy</b>	Digital Elevation Model Accurate to 5 ft	<b>Well Depth</b>	72 ft
<b>Landscape Position</b>	Unknown	<b>Total Depth</b>	0 ft
		<b>Well Types</b>	Municipal, Public Supply
		<b>Aquifers</b>	Pleistocene

## Casing Construction Information

<b>Date</b>	07/06/1960	<b>Casing Type</b>	Unknown
<b>Start Depth</b>	0.00 ft	<b>End Depth</b>	57.00 ft

<b>Diameter</b>	10.00 in	<b>Amount</b>	0.00 ft
<b>Comments</b>			

<https://www.ihr.uiowa.edu/igs/geosam/well/40026/general-information>