

Well W#40028 Information

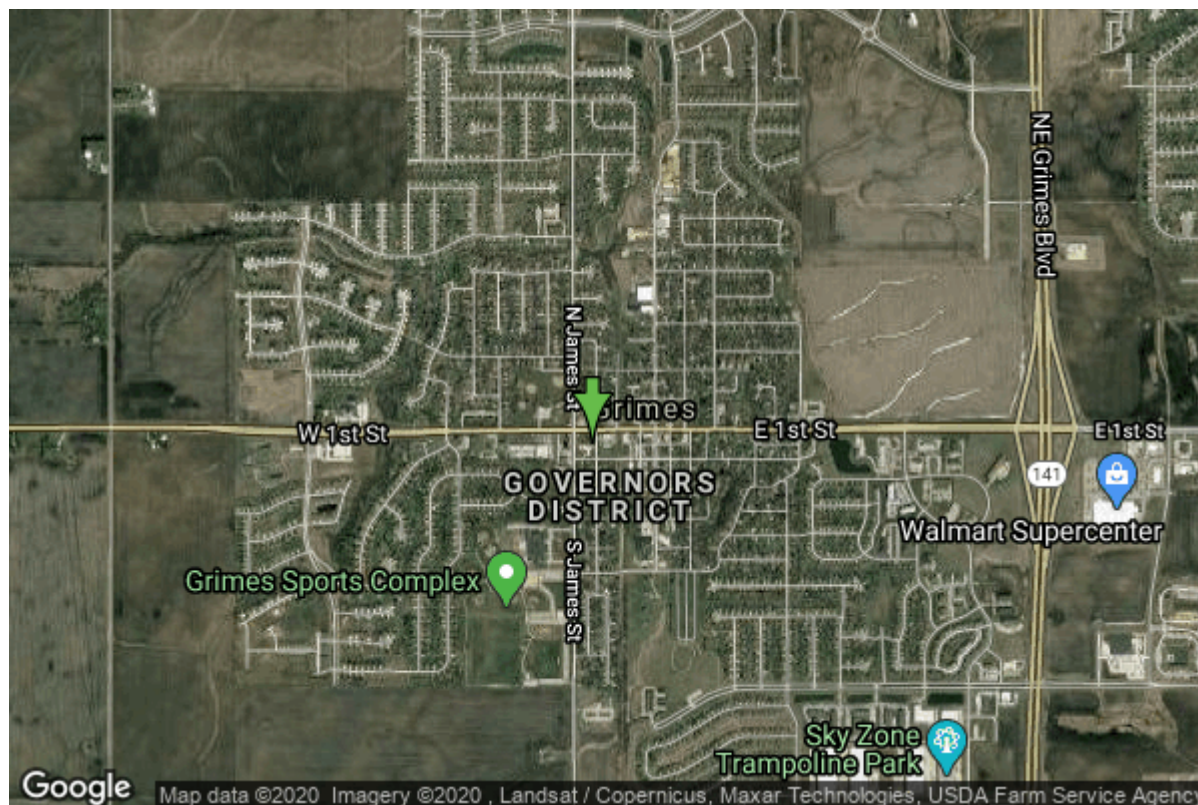

Date Received		State	Iowa
Owner Name	Grimes, City Of	County	Polk
Alt Name	OLD	Quadrangle	Grimes, Iowa
WNumber	40028	Township	T79N
PWTS ID	0	Range	R25W
PWS ID	7736011	Section	5
Storet ID	0	Quarter	NW NW NW
SDWIS ID	0	Latitude	41.6879230000
USGS ID	0	Longitude	-93.7930560000
Project	Source Water Protection	Accuracy	
Operator	Unknown	UTM X	434001
		UTM Y	4615431

Site Type	Drilled hole	Drilling Company	Unknown
Well Status	Not Used	Drilling Date	01/01/1930
Field Located	No	Drilling Method	Unknown
Elevation	960 ft	Bedrock Depth	0 ft
Elevation Accuracy	Digital Elevation Model	Well Depth	28 ft
	Accurate to 5 ft	Total Depth	28 ft
Landscape Position	Unknown	Well Types	Municipal
		Aquifers	Pleistocene

<https://www.iuhr.uiowa.edu/igs/geosam/well/40028/general-information>