

# Well W#40029 Information

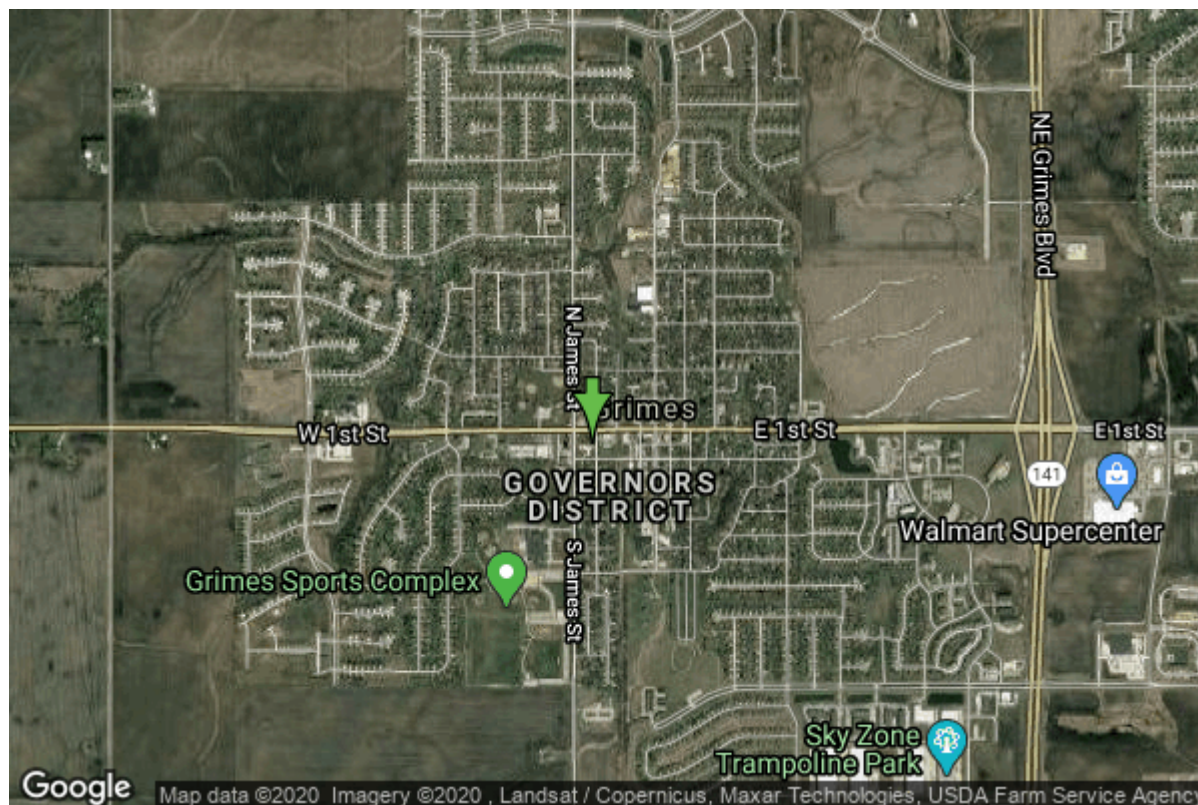

<b>Date Received</b>		<b>State</b>	Iowa
<b>Owner Name</b>	Grimes, City Of	<b>County</b>	Polk
<b>Alt Name</b>	SHALLOW	<b>Quadrangle</b>	Grimes, Iowa
<b>WNumber</b>	40029	<b>Township</b>	T79N
<b>PWTS ID</b>	0	<b>Range</b>	R25W
<b>PWS ID</b>	7736011	<b>Section</b>	5
<b>Storet ID</b>	0	<b>Quarter</b>	NW NW NW
<b>SDWIS ID</b>	0	<b>Latitude</b>	41.6879230000
<b>USGS ID</b>	0	<b>Longitude</b>	-93.7930410000
<b>Project</b>	Source Water Protection	<b>Accuracy</b>	
<b>Operator</b>	Unknown	<b>UTM X</b>	434002
		<b>UTM Y</b>	4615431

---

<b>Site Type</b>	Drilled hole	<b>Drilling Company</b>	Unknown
<b>Well Status</b>	Not Used	<b>Drilling Date</b>	01/01/1940
<b>Field Located</b>	No	<b>Drilling Method</b>	Unknown
<b>Elevation</b>	960 ft	<b>Bedrock Depth</b>	0 ft
<b>Elevation Accuracy</b>	Digital Elevation Model	<b>Well Depth</b>	30 ft
	Accurate to 5 ft	<b>Total Depth</b>	30 ft
<b>Landscape Position</b>	Unknown	<b>Well Types</b>	Municipal
		<b>Aquifers</b>	Pleistocene

<https://www.iuhr.uiowa.edu/igs/geosam/well/40029/general-information>