

Well W#40131 Information

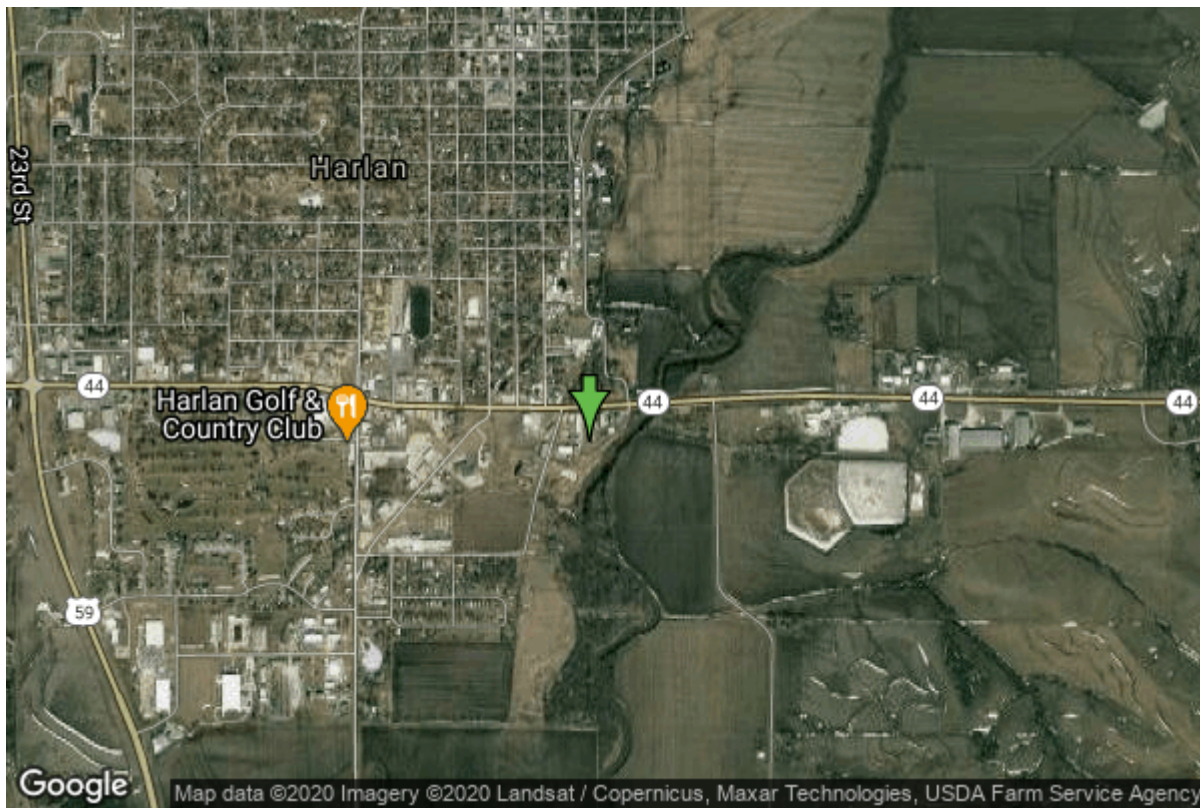

Date Received		State	Iowa
Owner Name	Harlan, City Of	County	Shelby
Alt Name	#3	Quadrangle	Harlan, Iowa
WNumber	40131	Township	T79N
PWTS ID	0	Range	R38W
PWS ID	8335029	Section	19
Storet ID	0	Quarter	NE NW NW
SDWIS ID	2410910	Latitude	41.6442400000
USGS ID	0	Longitude	-95.3149300000
Project	Source Water Protection	Accuracy	
Operator	Unknown	UTM X	307213
		UTM Y	4612867

Site Type	Drilled hole	Drilling Company	Unknown
Well Status	Active	Drilling Date	01/01/1958
Field Located	No	Drilling Method	Unknown
Elevation	1182 ft	Bedrock Depth	0 ft
Elevation Accuracy	Digital Elevation Model Accurate to 5 ft	Well Depth	37 ft
Landscape Position	Unknown	Total Depth	0 ft
		Well Types	Municipal, Public Supply
		Aquifers	Alluvium

Log Information

Date	
Log Types	Drillers log

Prepared By
Comments

Harlan, City Of

Water Production Information

Date	01/01/1972	Start Time	
Aquifer	Unknown	Yield	67 gallons per minute
Static Water Level	21.00 ft	Yield Method	Unknown
Pumping Water Level	31 ft	Pump Test	Yes
Measurement	Unknown	Duration	0 mins
Pump Method	Unknown		
Comments			

<https://www.iihr.uiowa.edu/igs/geosam/well/40131/general-information>